

DUNHAM SURVEYING, S. C.
SURVEYING & SUBDIVIDING
DELAVAN, WISCONSIN 53115

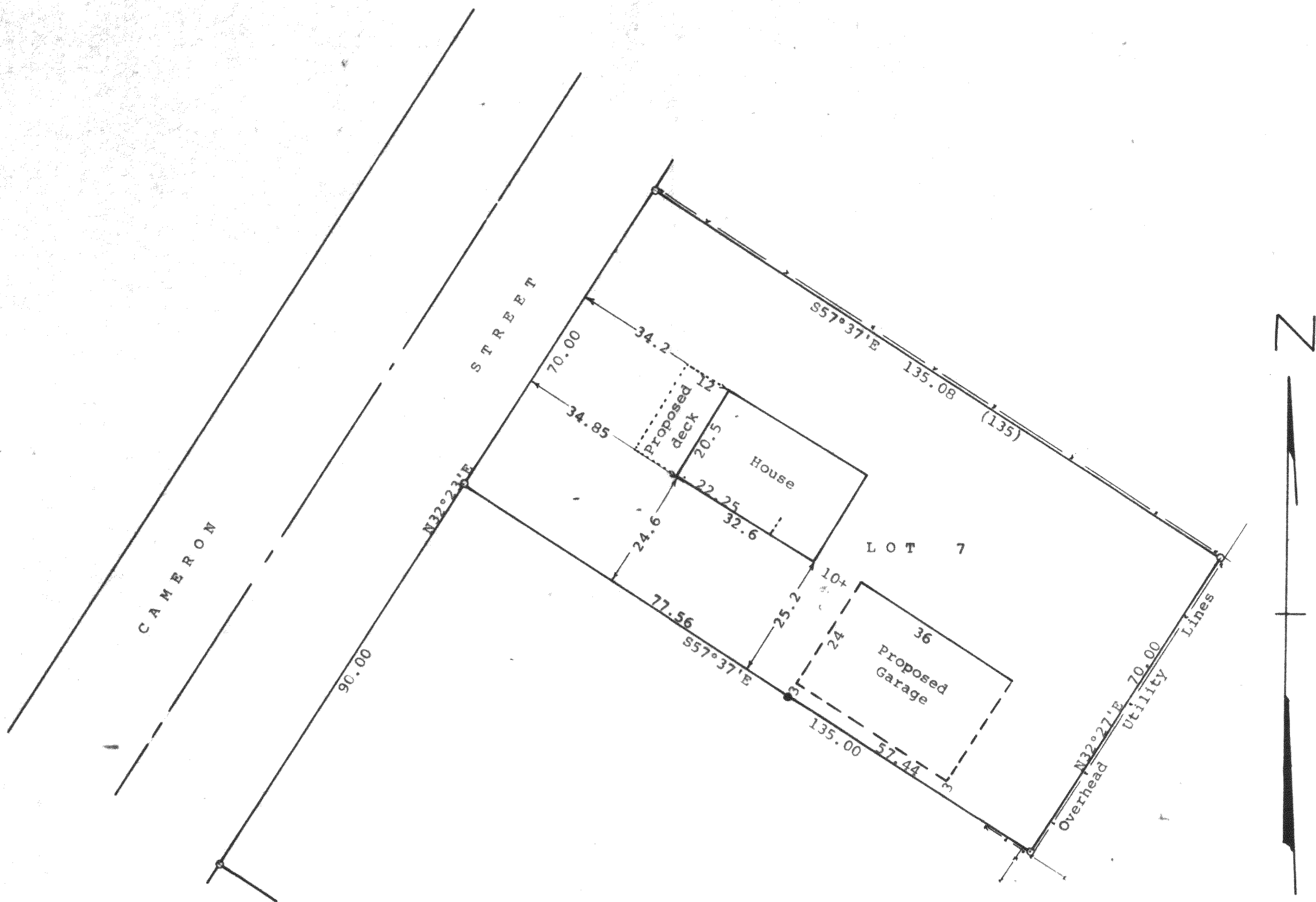

Scale - 1" = 20'
 ○ = 1" Iron Pipe Found
 ● = 3/4" X 24" Iron Pipe Set
 Bearings are referenced to the south-easterly line of Cameron Street with the recorded bearing of N32°23'E
 Survey ordered by:
 Emil Surma
 2608 Cameron Street
 Delavan, WI 53115
 (0.00) = recorded distance
 -x-x- = Fence Line

STATE OF WISCONSIN)
 COUNTY OF WALWORTH) SS

I, George T. Dunham, Surveyor, certify that I have surveyed the property described as follows:

Lot 7 in Block 3 of Delmar, a subdivision located in Section 27,
 T 2 N, R 16 E, Walworth County, Wisconsin,
 and that the plat shown hereon is a correct representation thereof and shows the size and location of the property, its exterior boundaries, the location of all visible structures and dimensions of all principal buildings thereon, boundary fences, apparent easements, roadways and visible encroachments, if any, and that I have surveyed the property hereon described, according to the official records, to the best of my knowledge and belief.
 September 3, 1992

George T. Dunham
 George T. Dunham, Surveyor

