

DUNHAM SURVEYING, S.C.
SURVEYING & SUBDIVIDING
DELAVER, WISCONSIN 53115

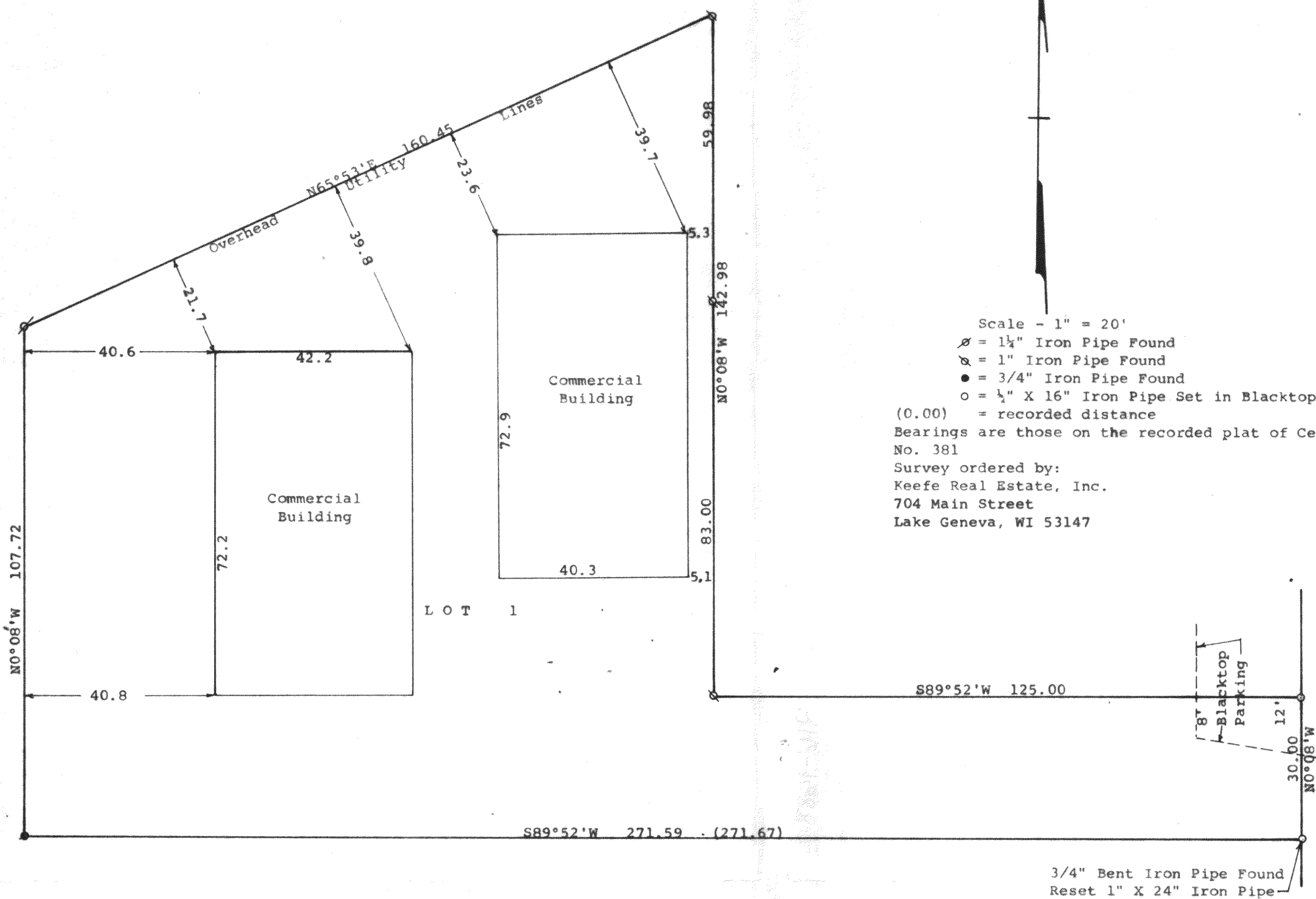

Scale - 1" = 20'
 Ø = 1 1/4" Iron Pipe Found
 ⊗ = 1" Iron Pipe Found
 ● = 3/4" Iron Pipe Found
 ○ = 1/2" X 16" Iron Pipe Set in Blacktop Area
 (0.00) = recorded distance

Bearings are those on the recorded plat of Certified Survey No. 381

Survey ordered by:
 Keefe Real Estate, Inc.
 704 Main Street
 Lake Geneva, WI 53147

STATE OF WISCONSIN) SS
 COUNTY OF WALWORTH)

I, George T. Dunham, Surveyor, certify that I have surveyed the property described as follows:

Lot 1 of Certified Survey 381, recorded in Volume 2 of Certified Surveys on page 175, in the Office of the Register of Deeds, Walworth County, Wisconsin and being a parcel of land located in the Southwest 1/4 of Section 9, T 2 N, R 16 E, Walworth County, Wisconsin

and that the plat shown hereon is a correct representation thereof and shows the size and location of the property, its exterior boundaries, the location of all visible structures and dimensions of all principal buildings thereon, boundary fences, apparent easements, roadways and visible encroachments, if any, and that I have surveyed the property hereon described, according to the official records, to the best of my knowledge and belief.

August 24, 1992

George T. Dunham
 George T. Dunham, Surveyor

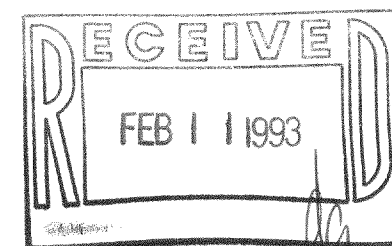
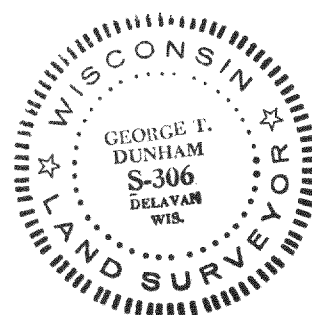

Centerline of 50' Roadway