

DUNHAM SURVEYING, S.C.
 SURVEYING & SUBDIVIDING
 DELAVAN, WISCONSIN 53115

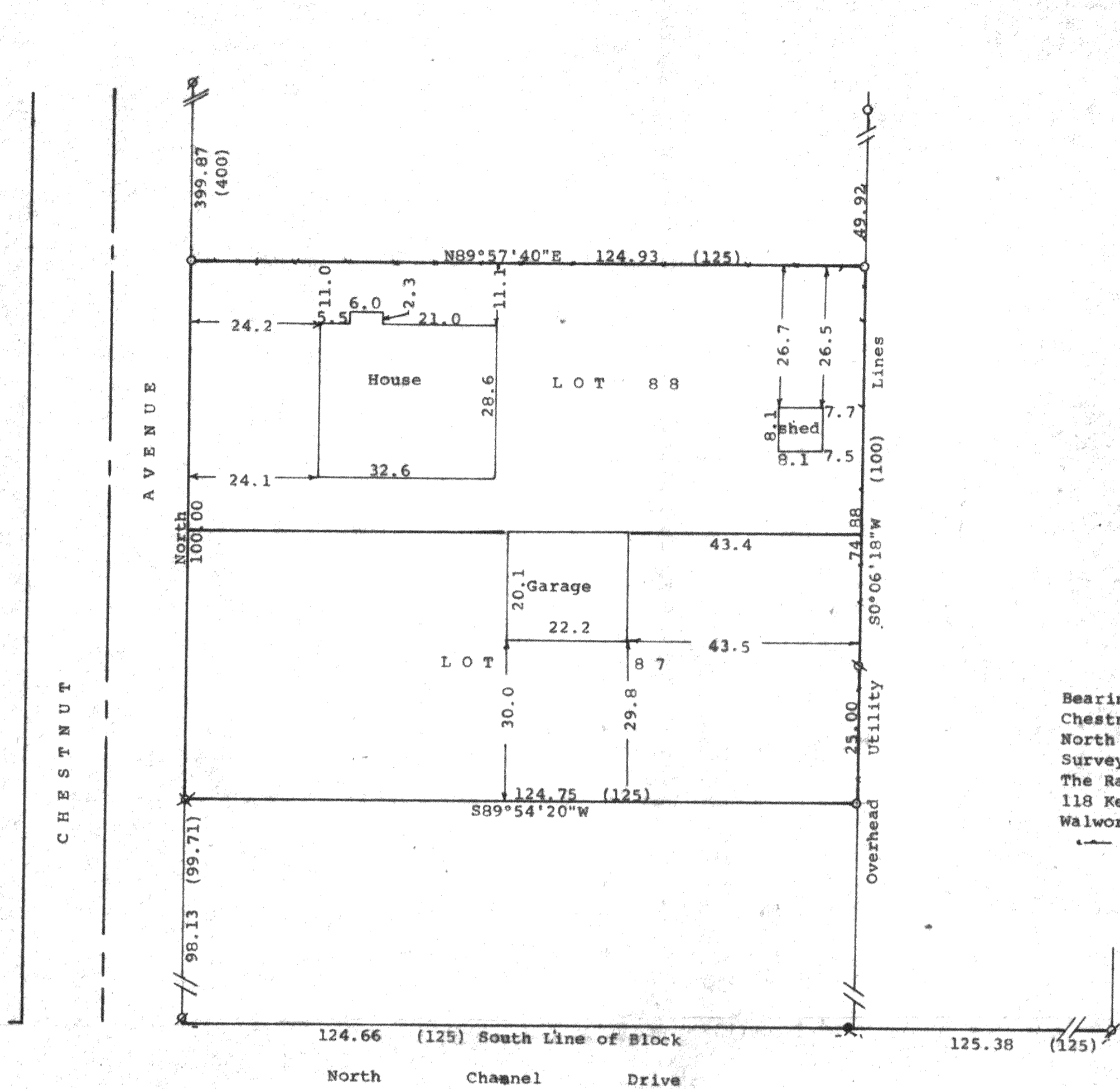

Scale - 1" = 20'
 ∅ = 1" Iron Pipe Found
 O = 1" X 24" Iron Pipe Set
 X = 1 1/2" Iron Pipe Set
 ⊕ = 3/4" Iron Pipe Found
 Bearings are referenced to the east line of Chestnut Street with the assumed bearing of North
 Survey ordered by:
 The Rauland Agency
 118 Kenosha
 Walworth, WI 53184
 --- = Old fence line

STATE OF WISCONSIN) ss
 COUNTY OF WALWORTH)
 I, George T. Dunham, Surveyor, certify that I have surveyed the property described as follows:
 Lots 87 and 88 in Lake Delavan Highlands, a subdivision located in Section 31, T 2 N, R 16 E, Walworth County, Wisconsin, subject to easements of record.
 and that the plat shown hereon is a correct representation thereof and shows the size and location of the property, its exterior boundaries, the location of all visible structures and dimensions of all principal buildings thereon, boundary fences, apparent easements, roadways and visible encroachments, if any and that I have surveyed the property hereon described, according to the official records, to the best of my knowledge and belief.
 October 9, 1992

George T. Dunham
 George T. Dunham, Surveyor

