

DUNHAM SURVEYING, S.C.
SURVEYING & SUBDIVIDING
DELAVER, WISCONSIN 53115

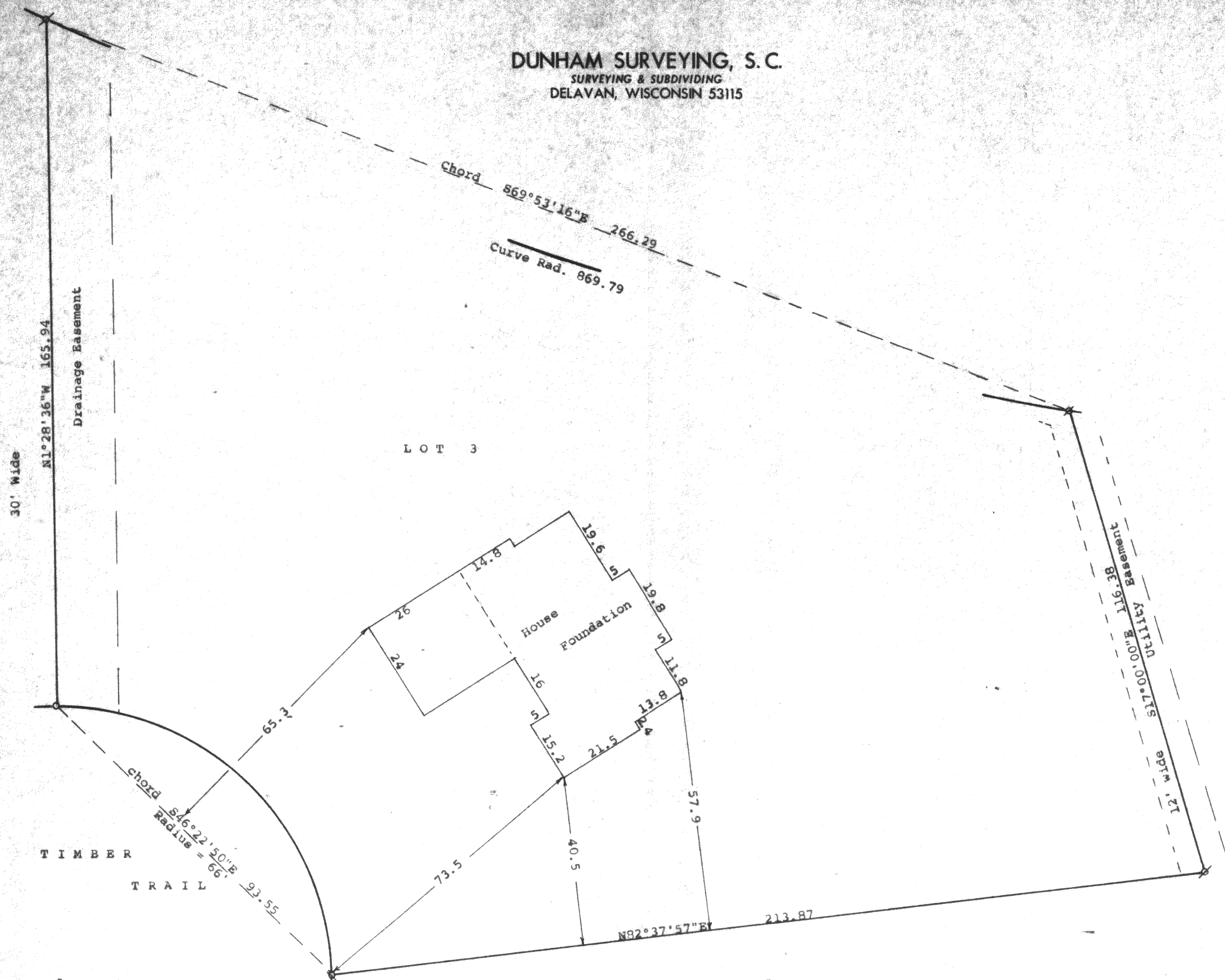

STATE OF WISCONSIN) ss
COUNTY OF WALWORTH)

I, George T. Dunham, Surveyor, certify that I have surveyed the property described as follows:

Lot 3 of Woodland Acres, a subdivision located in Section 21,
T 2 N, R 16 E, Walworth County, Wisconsin,

and that the plat shown hereon is a correct representation thereof and shows the size and location of the property, its exterior boundaries, the location of all visible structures and dimensions of all principal buildings thereon, boundary fences, apparent easements, roadways and visible encroachments, if any, and that I have surveyed the property hereon described, according to the official records, to the best of my knowledge and belief.
December 21, 1992

George T. Dunham
George T. Dunham, Surveyor

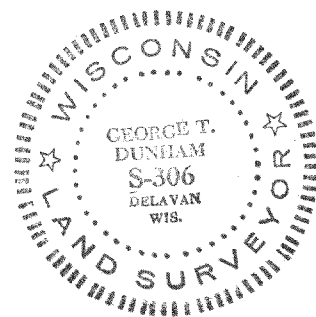

Scale - 1" = 20'
Ø = 1" Iron Pipe Found
R = 1½" Iron Pipe Found
O = 1" Iron Pipe Set

Bearings are those on the recorded plat of Woodland Acres
Survey ordered by:
Jody Hart
1177 Racine Street
Delavan, WI 53115

