

DUNHAM SURVEYING, S. C.
SURVEYING & SUBDIVIDING
DELAVAN, WISCONSIN 53115

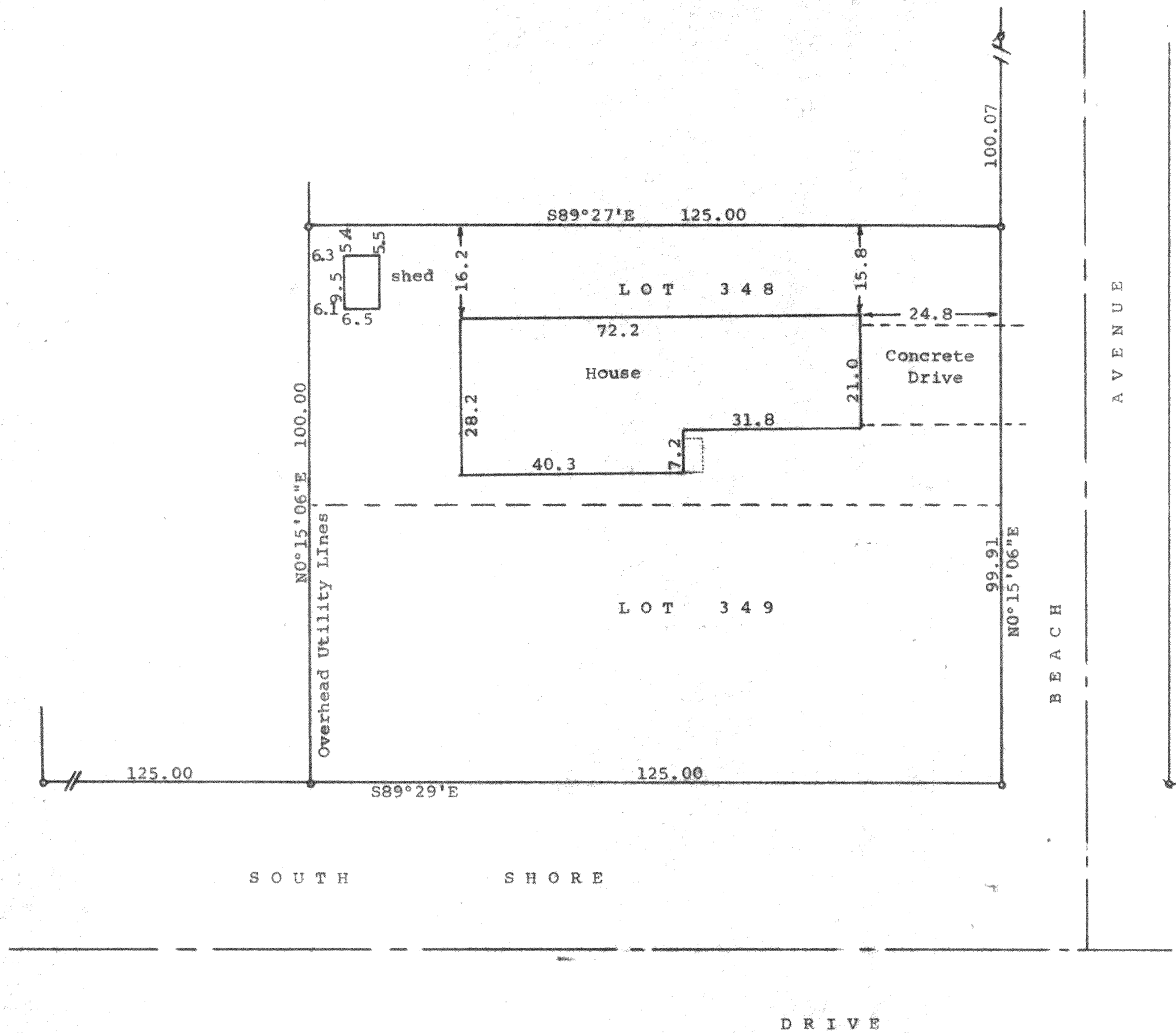

Scale - 1" = 20'
 • = 3/4" Iron Pipe Found
 x = 1" Iron Pipe Found
 x = 1 1/2" Iron Pipe Found
 Bearings referenced to the recorded bearing of S89°29'E along the north line of South Shore Drive
 Owner: Emil Hermann
 Lake Delavan Highlands
 Delavan, WI 53115
 Updating and recertification ordered by:
 Edward F. Thompson
 Clair Law Offices, S.C.
 617 East Walworth Avenue
 Delavan, WI 53115

STATE OF WISCONSIN) ss
 COUNTY OF WALWORTH)
 I, George T. Dunham, Surveyor, certify that I have surveyed the property described as follows:
 Lots 348 and 349 in Lake Delavan Highlands, a subdivision located in the South 1/2 of the Southeast Fractional 1/4 of Section 31, T 2 N, R 16 E, Walworth County, Wisconsin, and that the plat shown above is a true representation thereof and shows the size and location of the property, its exterior boundaries, the location of boundary fences, apparent easements, roadways and visible encroachments, if any, and that I have surveyed the property hereon described according to the official records to the best of my knowledge and belief.
 April 6, 1984
 Updated and recertified to this 8th day of January, 1993

George T. Dunham
 George T. Dunham, Surveyor

