

DUNHAM SURVEYING, S.C.  
SURVEYING & SUBDIVIDING  
DELAVAN, WISCONSIN 53115

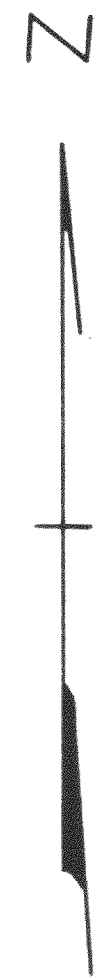
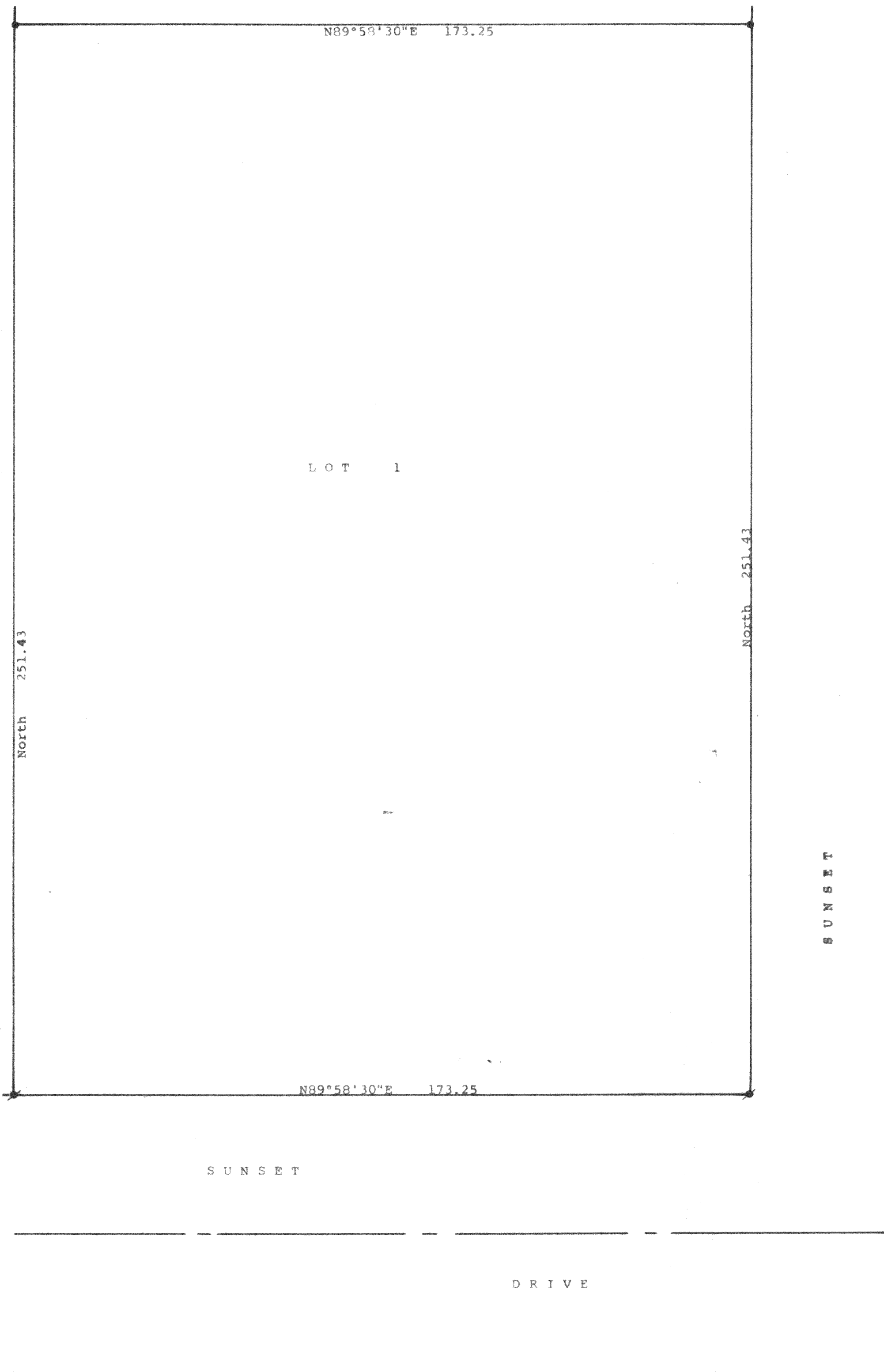

Scale - 1" = 20'  
● = Iron Rod Found  
● = Iron Rod Found bent.  
Pulled and reset at corner  
Bearings are those on the recorded  
plat of Sunset Acres Subdivision  
Survey ordered by:  
Keith Venema  
Keith's Auto Body, Inc.  
922 Industrial Court  
Delavan, WI 53115

STATE OF WISCONSIN)  
COUNTY OF WALWORTH) SS  
I, George T. Dunham, Surveyor, certify that I have surveyed the property  
described as follows:  
Lot 1, Sunset Acres Subdivision located in the Northeast ¼ of Section 9,  
T 2 N, R 16 E, Walworth County, Wisconsin.  
and that the plat shown hereon is a correct representation thereof and shows  
the size and location of the property, its exterior boundaries, the location  
of all visible structures and dimensions of all principal buildings thereon,  
boundary fences, apparent easements, roadways and visible encroachments, if  
any, and that I have surveyed the property hereon described, according to the  
official records, to the best of my knowledge and belief.  
December 3, 1992

*George T. Dunham*  
George T. Dunham, Surveyor

