

DUNHAM SURVEYING, S. C.
SURVEYING & SUBDIVIDING
DELAVER, WISCONSIN 53115

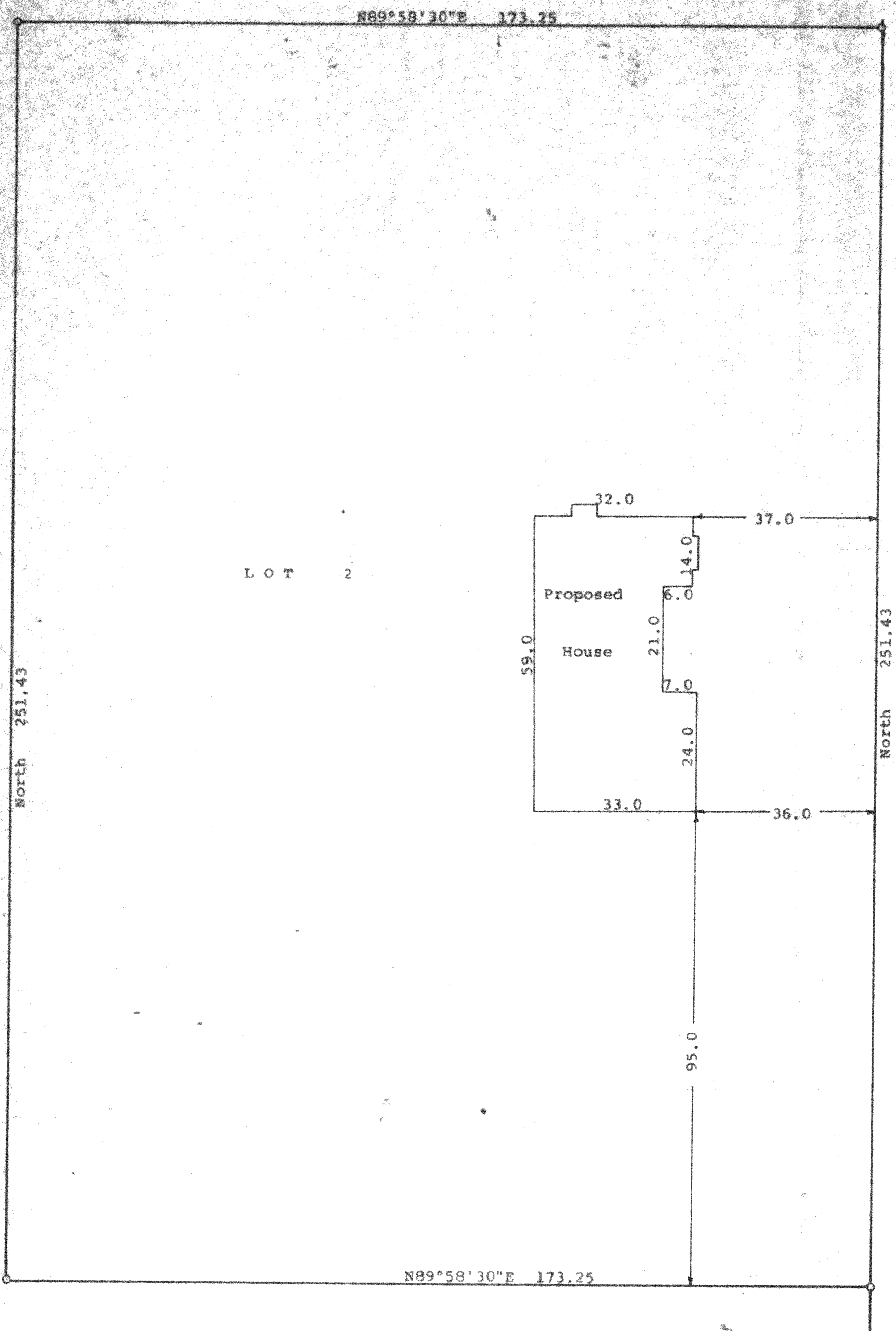

DRIVE

SUNSET

N

Scale - 1" = 20'
O = Iron Rod Found
Bearings are those on the recorded
plat of Sunset Acres Subdivision
Survey ordered by:
Century 21, Skandia Realty
312 South 7th Street
Delavan, WI 53115

STATE OF WISCONSIN)
COUNTY OF WALWORTH)SS

I, George T. Dunham, Surveyor, certify that I have surveyed the property
described as follows:

Lot 2, Sunset Acres Subdivision located in Northeast ¼ of Section 9,
T 2 N, R 16 E, Walworth County, Wisconsin

and that the plat shown hereon is a correct representation thereof and shows
the size and location of the property, its exterior boundaries, the location
of all visible structures and dimensions of all principal buildings thereon,
boundary fences, apparent easements, roadways and visible encroachments, if
any, and that I have surveyed the property hereon described, according to the
official records, to the best of my knowledge and belief.
December 3, 1992

George T. Dunham
George T. Dunham, Surveyor

