

DUNHAM SURVEYING, S.C.
SURVEYING & SUBDIVIDING
DELAVER, WISCONSIN 53115

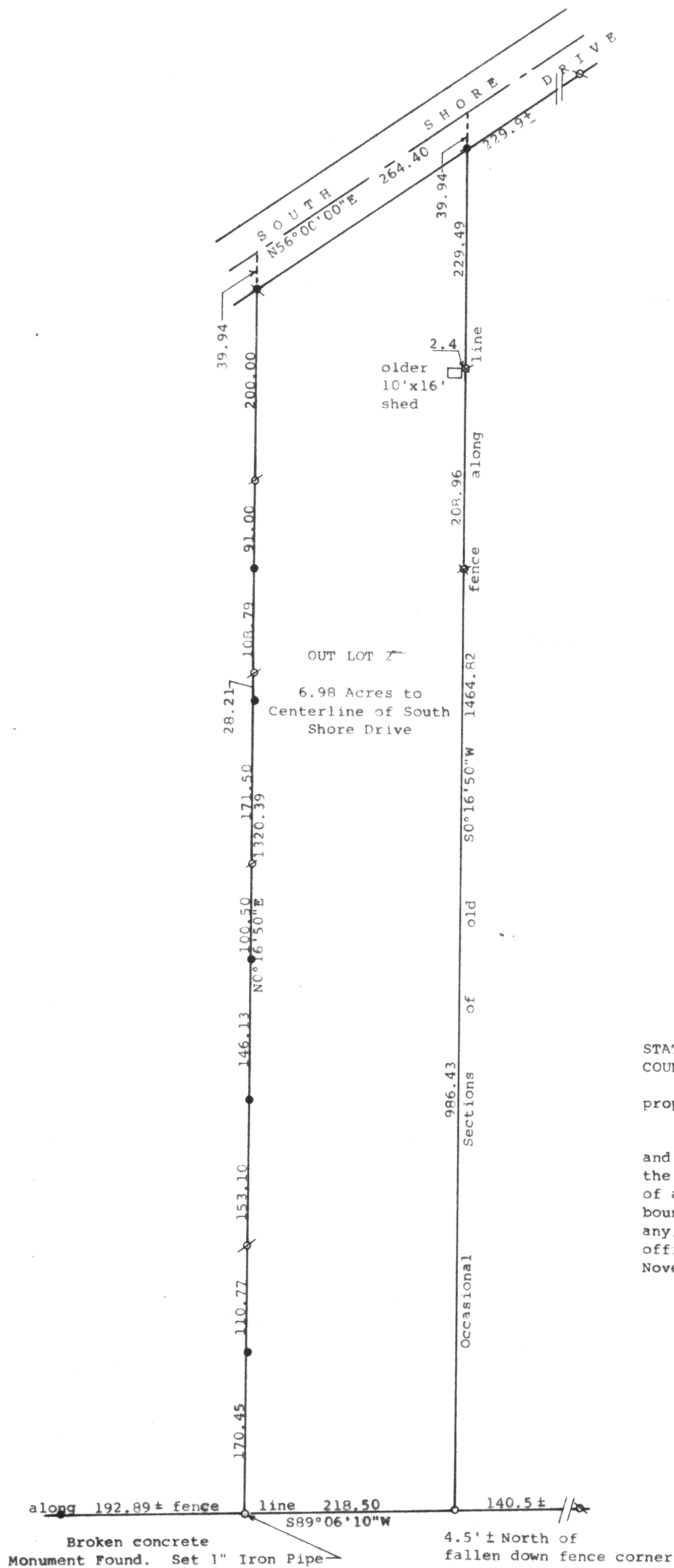

N

Scale - 1" = 100'

- = Concrete Monument Found
- ▲ = 1 1/4" Iron Pipe Set
- = 1" Iron Pipe Set
- ✕ = 3/4" Iron Pipe Set
- ⊗ = 1 1/4" Iron Pipe Found

Bearings referenced to the south line of South Shore Drive with the previously recorded bearing of $N56^{\circ}00'00"E$

Survey ordered by: Clair Law Offices
617 East Walworth Avenue
Delavan, WI 53115

- = Iron Rod Found
- ⊗ = 3/4" Iron Pipe Found

STATE OF WISCONSIN) SS
COUNTY OF WALWORTH)

I, George T. Dunham, Surveyor, certify that I have surveyed the property described as follows:

Outlot 2 of Oak Manor, located in the Northeast 1/4 of Section 33, T 2 N, R 16 E, Walworth County, Wisconsin

and that the plat shown hereon is a correct representation thereof and shows the size and location of the property, its exterior boundaries, the location of all visible structures and dimensions of all principal buildings thereon, boundary fences, apparent easements, roadways and visible encroachments, if any, and that I have surveyed the property hereon described, according to the official records, to the best of my knowledge and belief.
November, 1992

George T. Dunham
George T. Dunham, Surveyor

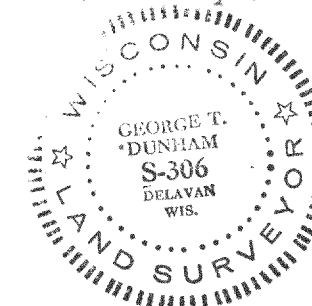

FA 2569-1.2 13

Form 2