

DUNHAM SURVEYING, S.C.
 SURVEYING & SUBDIVIDING
 DELAVAN, WISCONSIN 53115

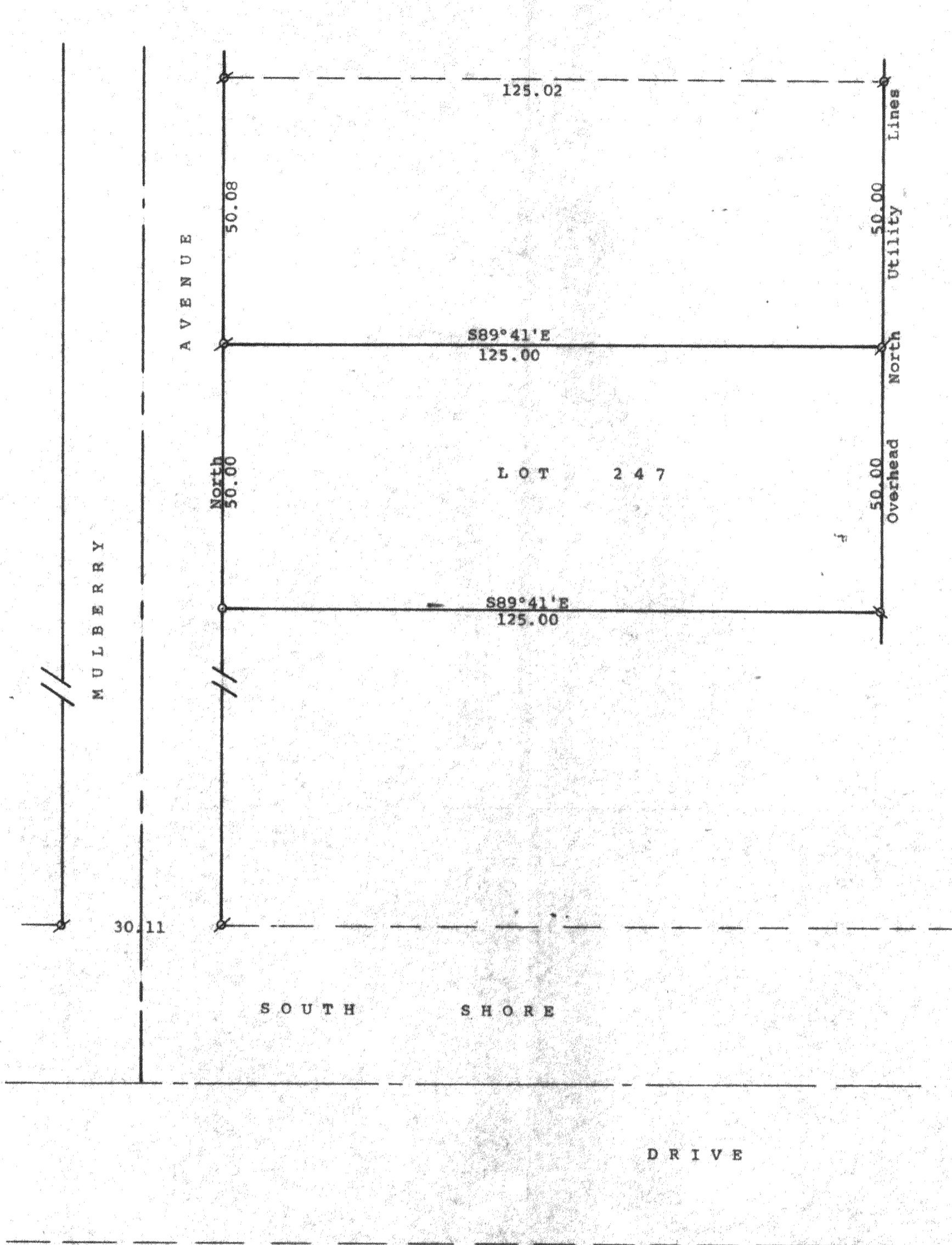

Scale - 1" = 20'
 Ø = 3/4" Iron Pipe Bound
 Q = 1/2" Iron pipe found in wrong spot. Pulled and reset 1" X 24" at corner
 Bearings referenced to the east line of Mulberry Avenue with the assumed bearing of North
 Survey ordered by:
 Ed Brien
 Cherry Street
 Lake Delavan Highlands
 Delavan, WI 53115

STATE OF WISCONSIN)
 COUNTY OF WALNORTH) SS

I, George T. Dunham, Surveyor, certify that I have surveyed the property described as follows:

Lot 247, Lake Delavan Highlands, a subdivision located in Section 31, T 2 N, R 16 E, Walworth County, Wisconsin and that the plat shown hereon is a correct representation thereof and shows the size and location of the property, its exterior boundaries, the location of all visible structures and dimensions of all principal buildings thereon, boundary fences, apparent easements, roadways and visible encroachments, if any, and that I have surveyed the property hereon described, according to the official records, to the best of my knowledge and belief.
 September 15, 1992

George T. Dunham
 George T. Dunham, Surveyor

