

GEORGE T. DUNHAM  
SURVEYING & SUBDIVIDING  
DELAVER, WISCONSIN

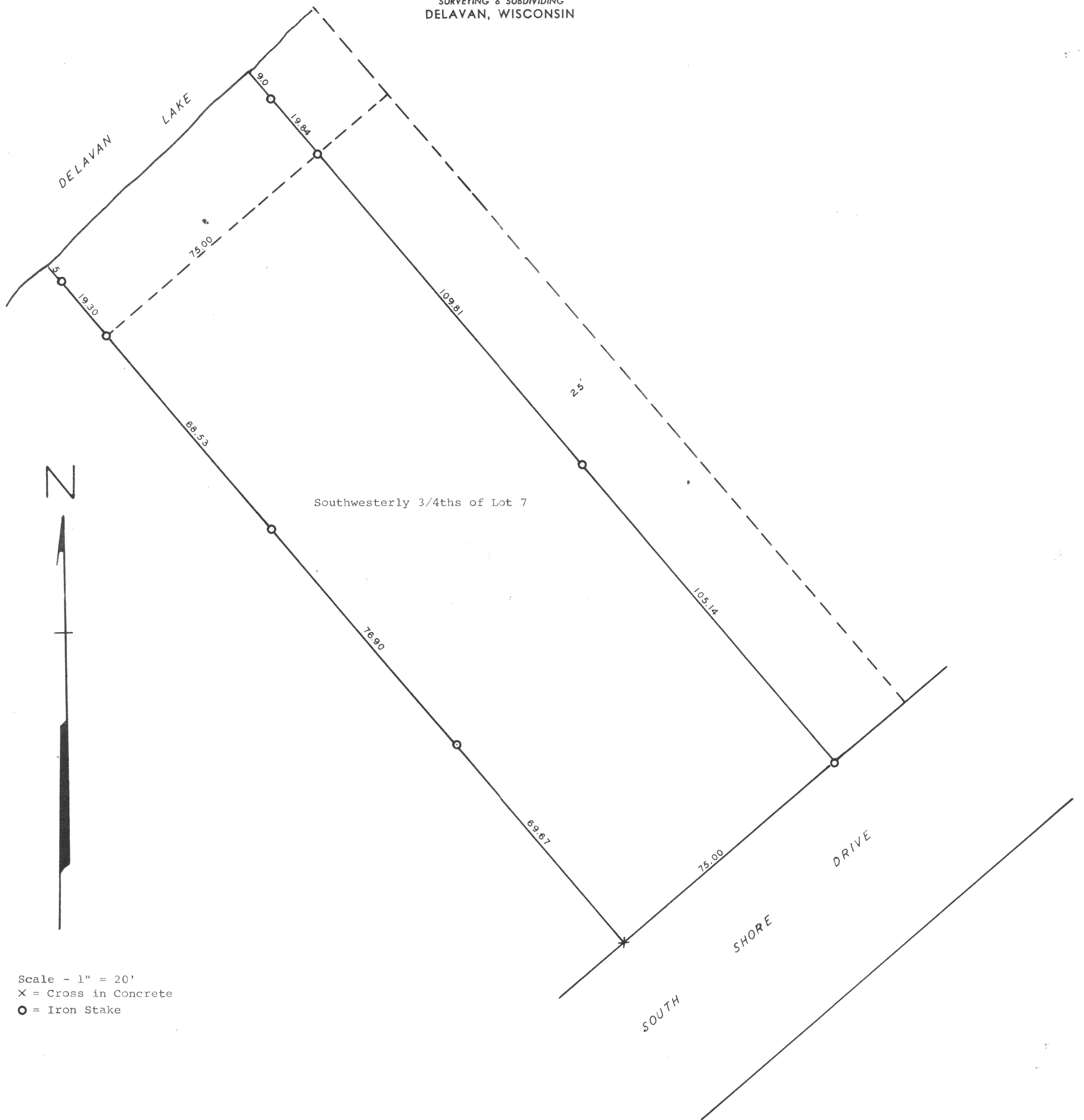

Scale - 1" = 20'  
X = Cross in Concrete  
O = Iron Stake

Plat of survey of the Southwesterly 3/4ths of Lot 7  
of The Harrington Subdivision located in Section 27  
T 2 N R 16 E, Walworth County, Wisconsin.  
October 14, 1964

*George T. Dunham*  
George T. Dunham, Surveyor

FAA-11