

GEORGE T. DUNHAM
 SURVEYING & SUBDIVIDING
 DELAVAN, WISCONSIN

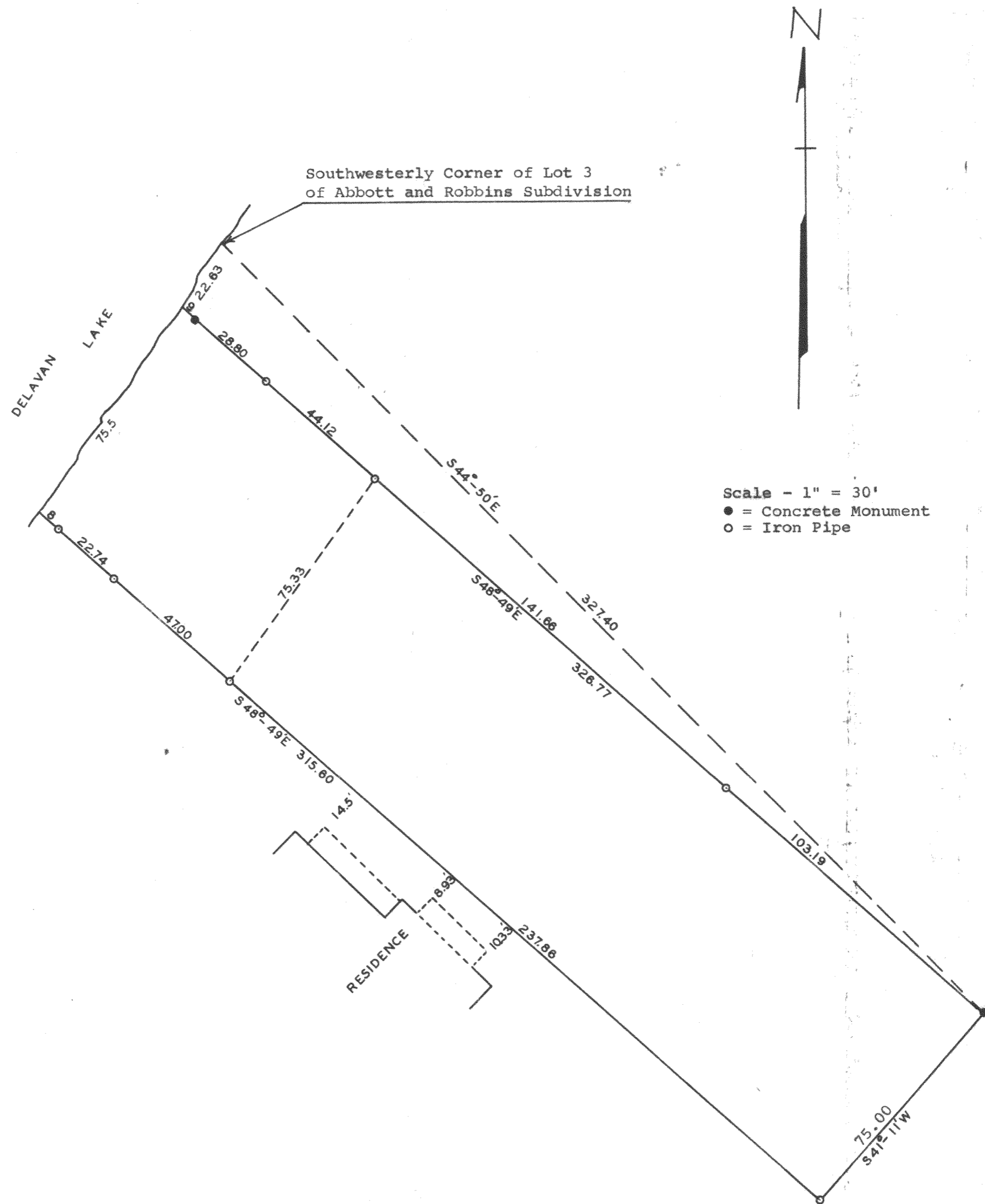

Plat of survey of a parcel of land located in Lot 1 of
 Abbott and Robbins Subdivision, Sections 28 and 33, T 2 N
 R 16 E of Walworth County, Wisconsin.
 October, 1962

George T. Dunham
 George T. Dunham, Surveyor

FAR-1C (part of)
 11-2 " "