

ABELL
SURVEYING & MAPPING
DELAVAN, WISCONSIN 53115
414-728-6737

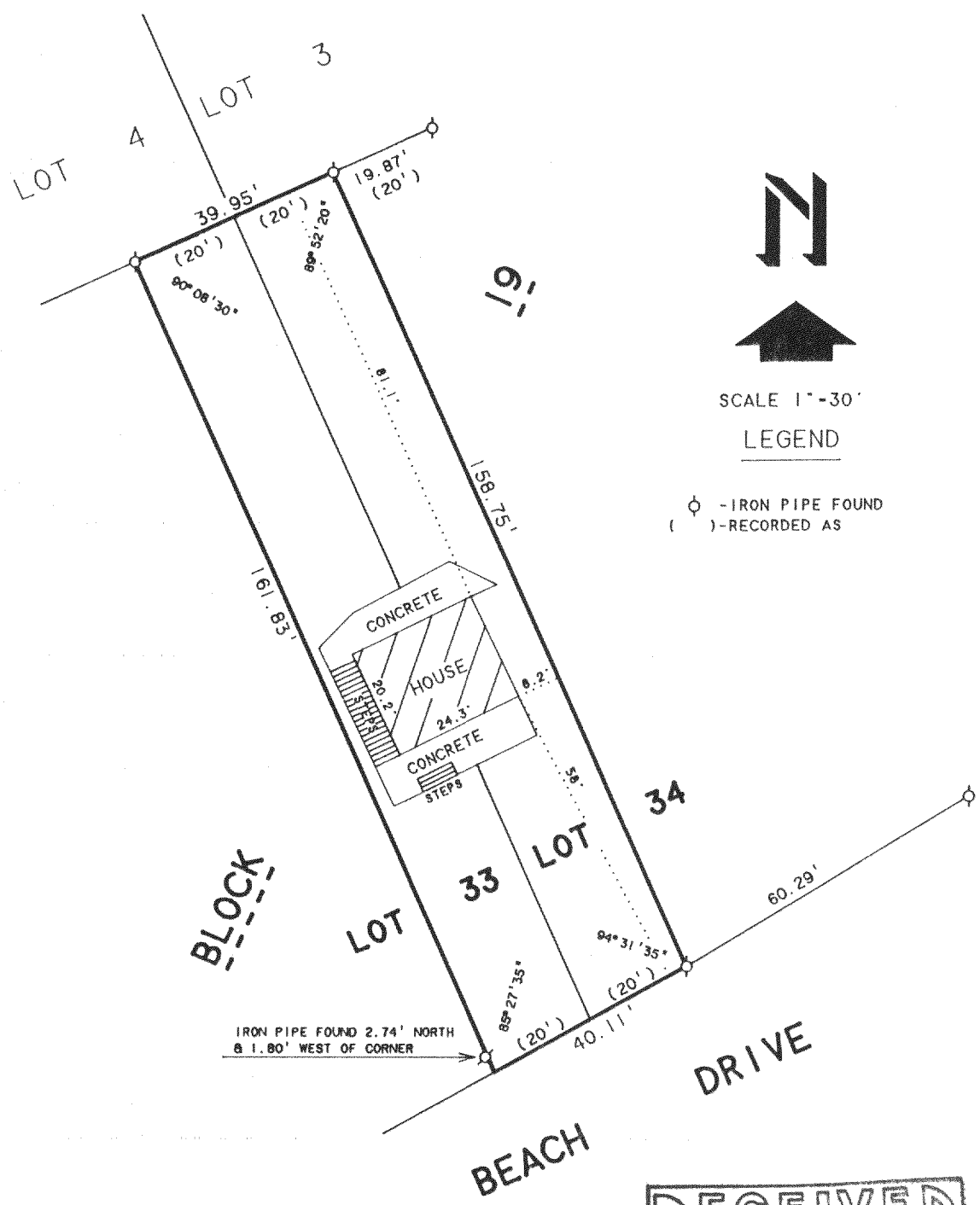

PLAT OF SURVEY OF

THE EAST 1/2 OF LOT 33 AND THE WEST
1/2 LOT 34, BLOCK 19, DELAVAN LAKE
VIEW CREST, LOCATED IN T2N, R16E,
WALWORTH COUNTY, WISCONSIN.

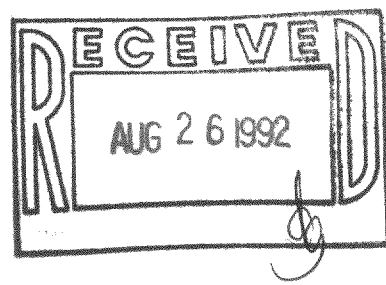

ORDERED BY: RICHARD LOEROP
964 PROSPECT
ELMHURST, IL. 60126

I, DAVID F. ABELL, DO HEREBY CERTIFY THAT I HAVE SURVEYED THE PROPERTY HEREON
DESCRIBED ACCORDING TO THE OFFICAL RECORDS AND THAT THE PLAT HEREON IS A
CORRECT REPRESENTATION OF THE PROPERTY LINES TO THE BEST OF MY KNOWLEDGE AND
BELIEF.
David F. Abell
DAVID F. ABELL
WISCONSIN REGISTERED LAND SURVEYOR, S-1596

JUNE 30, 1992
DATE JOB NUMBER - 92133
NOTE: THIS IS NOT A CERTIFIED COPY UNLESS SEALED.

216-1648

FDLV-195