

**ABELL  
SURVEYING & MAPPING**

DELAVAN, WISCONSIN 53115

414-728-6737

**SOUTH CHANNEL DRIVE**

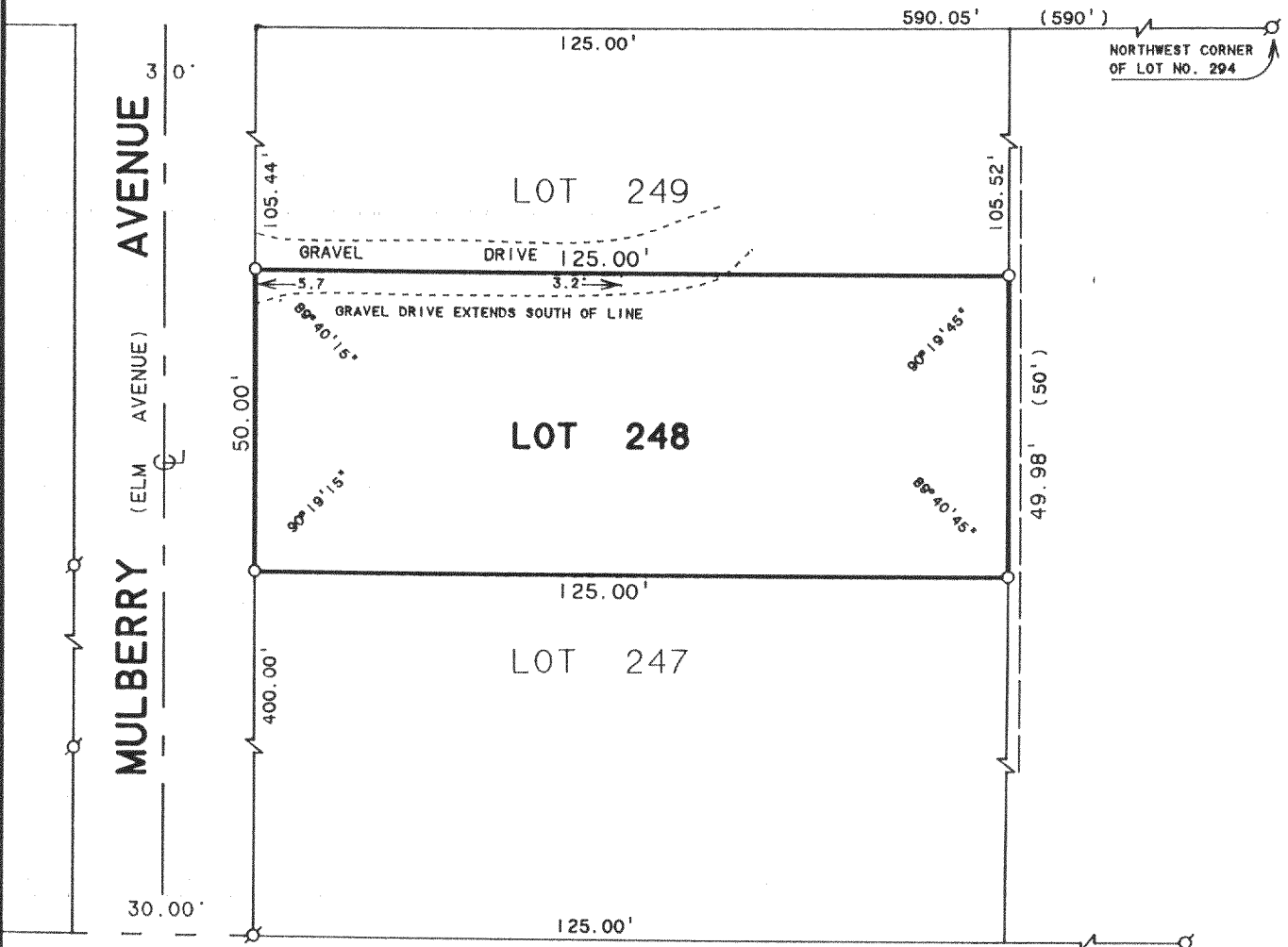

**SOUTH SHORE DRIVE**



SCALE 1" = 30'

LEGEND

- ⊙ - IRON PIPE FOUND
- - IRON PIPE SET
- - OVERHEAD UTILITY LINES
- ( ) - RECORDED AS

**PLAT OF SURVEY OF**

LOT 248, LAKE DELAVAN HIGHLANDS,  
LOCATED IN T2N, R16E, WALWORTH  
COUNTY, WISCONSIN.

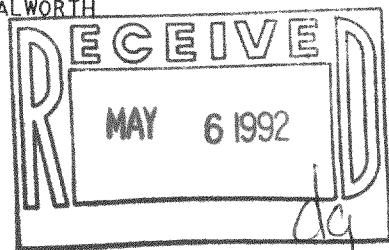

I HEREBY CERTIFY THAT I HAVE SURVEYED THE ABOVE DESCRIBED PROPERTY AND THAT THE ABOVE MAP IS A TRUE REPRESENTATION THEREOF AND SHOWS THE SIZE AND LOCATION OF THE PROPERTY, ITS EXTERIOR BOUNDARIES, THE LOCATION OF ALL VISIBLE STRUCTURES AND DIMENSIONS OF ALL PRINCIPAL BUILDINGS THEREON, BOUNDARY FENCES, APPARENT EASEMENTS, ROADWAYS AND VISIBLE ENCROACHMENTS, IF ANY, TO THE BEST OF MY KNOWLEDGE AND BELIEF.

THIS SURVEY IS MADE FOR THE USE OF THE PRESENT OWNERS OF THE PROPERTY, AND ALSO THOSE WHO PURCHASE, MORTGAGE, OR GUARANTEE THE TITLE THERETO WITHIN ONE (1) YEAR FROM DATE HEREON.

*David F. Abell*

DAVID F. ABELL  
WISCONSIN REGISTERED LAND SURVEYOR, S-1596

ORDERED BY: ANDREW BROWAR  
608 N. FRANKLIN  
HINSDALE, IL. 60521

*March 18, 1992*

DATE: \_\_\_\_\_ JOB NUMBER - 92040  
NOTE: THIS IS NOT A CERTIFIED COPY UNLESS SEALED.

216-1646

186  
FLAD-218