

**WALWORTH COUNTY
SURVEYING & MAPPING**

727 HENRY STREET
LAKE GENEVA, WISCONSIN
414-248-0505

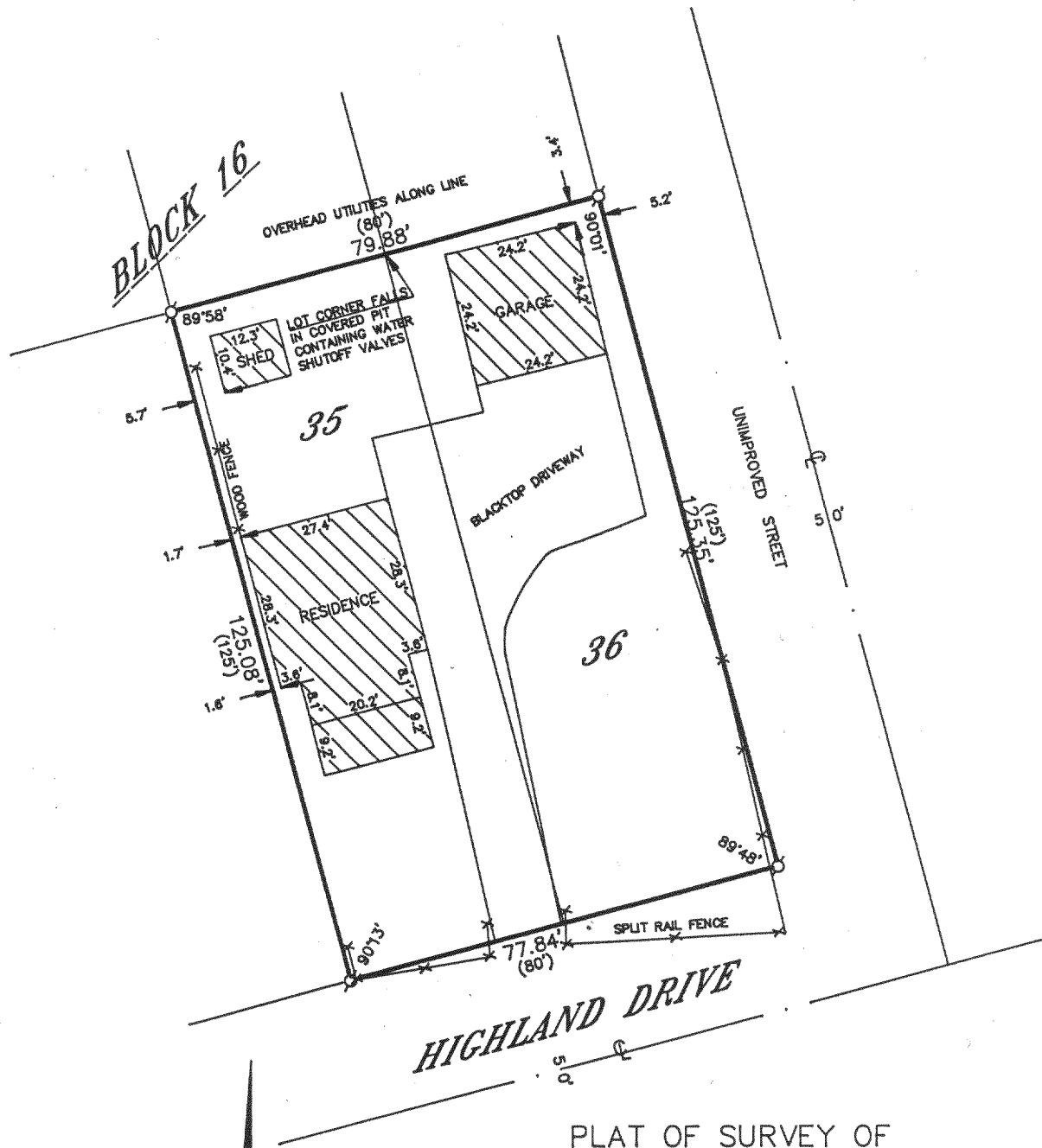

PLAT OF SURVEY OF

LOTS 35 AND 36, BLOCK 16 OF DELAVAN LAKE VIEW CREST, LOCATED IN T 2 N, R 16 E, WALWORTH COUNTY, WISCONSIN.

ORDERED BY: CENTURY 21/SKANDIA REALTY, INC.
312 SOUTH 7TH STREET
DELAVAN, WISCONSIN
53115

I HEREBY CERTIFY THAT I HAVE SURVEYED THE ABOVE DESCRIBED PROPERTY AND THAT THE ABOVE MAP IS A TRUE REPRESENTATION THEREOF AND SHOWS THE SIZE AND LOCATION OF THE PROPERTY, ITS EXTERIOR BOUNDARIES, THE LOCATION OF ALL VISIBLE STRUCTURES AND DIMENSIONS OF ALL PRINCIPAL BUILDINGS THEREON, BOUNDARY FENCES, APPARENT EASEMENTS, ROADWAYS AND VISIBLE ENCROACHMENTS, IF ANY, TO THE BEST OF MY KNOWLEDGE AND BELIEF.

THIS SURVEY IS MADE FOR THE USE OF THE PRESENT OWNERS OF THE PROPERTY AND ALSO THOSE WHO PURCHASE, MORTGAGE OR GUARANTEE THE TITLE THERETO WITHIN ONE (1) YEAR FROM DATE HEREOF.

Robert M. Baerenwald
ROBERT M. BAERENWALD
WISCONSIN REGISTERED LAND SURVEYOR, S-1508

DATE JUN. 9, 1990 JOB NO. 1815

NOTE: THIS IS NOT A CERTIFIED COPY UNLESS SEALED.

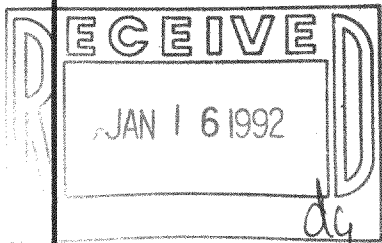

216-1648

FDLV-116
FDLV-117