

# ABELL SURVEYING & MAPPING

DELAVAN, WISCONSIN 53115

414-728-6737

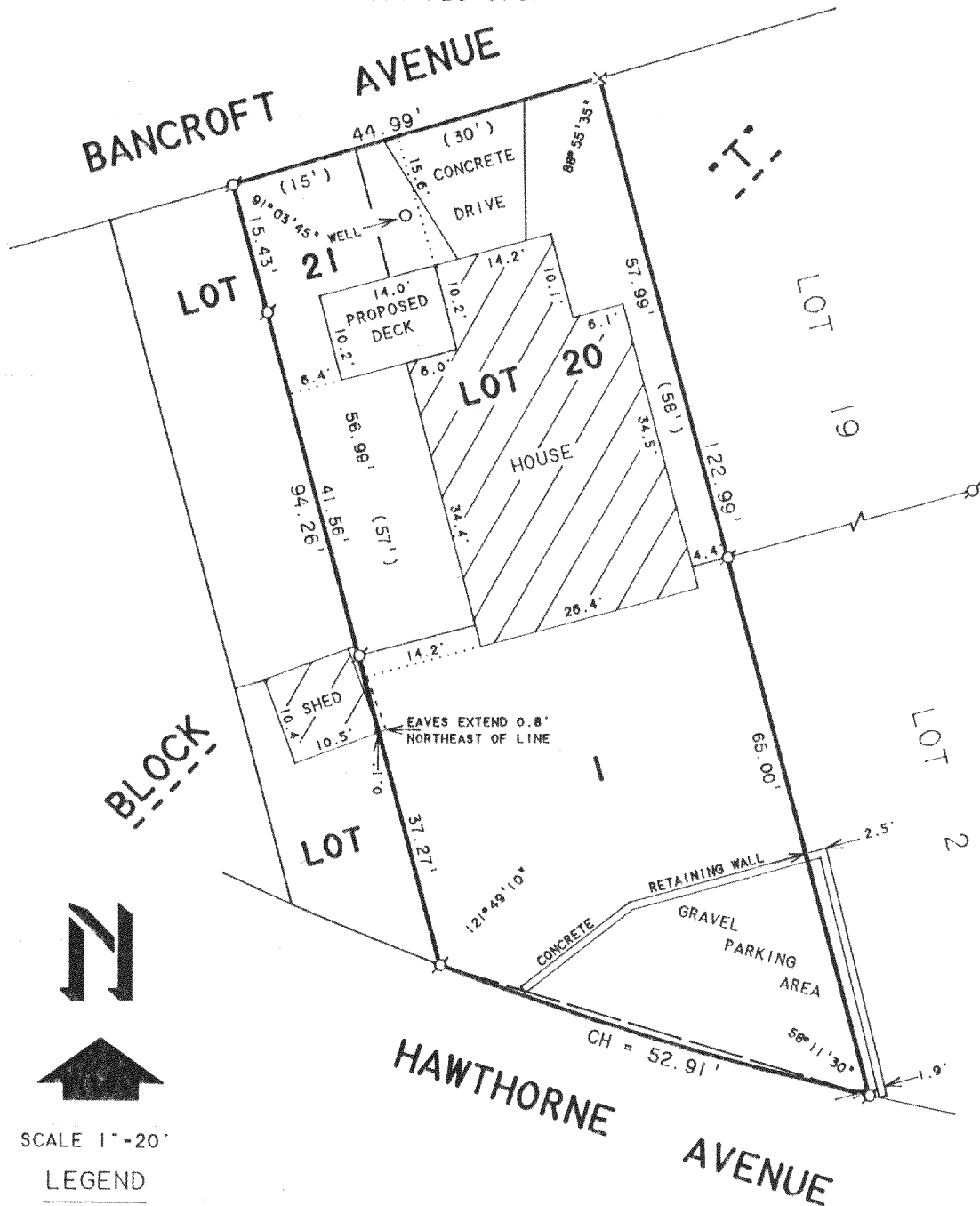

## PLAT OF SURVEY OF

LOT 20, EAST 1/2 OF LOT 21, EAST 45 FEET OF LOT 1, BLOCK "T" DELAVAN LAKE ASSEMBLY GROUNDS, LOCATED IN T2N, R16E, WALWORTH COUNTY, WISCONSIN.

I, DAVID F. ABELL, DO HEREBY CERTIFY THAT I HAVE SURVEYED THE PROPERTY HEREON DESCRIBED ACCORDING TO THE OFFICIAL RECORDS AND THAT THE PLAT HEREON IS A CORRECT REPRESENTATION OF THE PROPERTY LINES TO THE BEST OF MY KNOWLEDGE AND BELIEF.

*David F. Abell*

DAVID F. ABELL  
WISCONSIN REGISTERED LAND SURVEYOR, S-1596

JUNE 24, 1992

DATE: \_\_\_\_\_ JOB NUMBER - 92146  
NOTE: THIS IS NOT A CERTIFIED COPY UNLESS SEALED.

FOLA-197

FDLIA-205

ORDERED BY: LYNN McGUIRE  
1615 N. CLEVELAND  
CHICAGO, IL. 60614

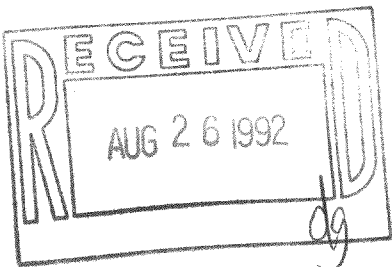

216-1638