

ABELL  
SURVEYING & MAPPING  
DELAVER, WISCONSIN 53115  
414-728-6737

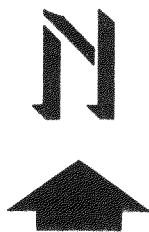

SCALE 1"=30'

LEGEND

- - IRON PIPE FOUND
- - IRON ROD FOUND
- - IRON PIPE SET
- △ - UTILITY POLE
- - OVERHEAD UTILITY LINES
- \* - WOOD FENCE
- ( ) - RECORDED AS

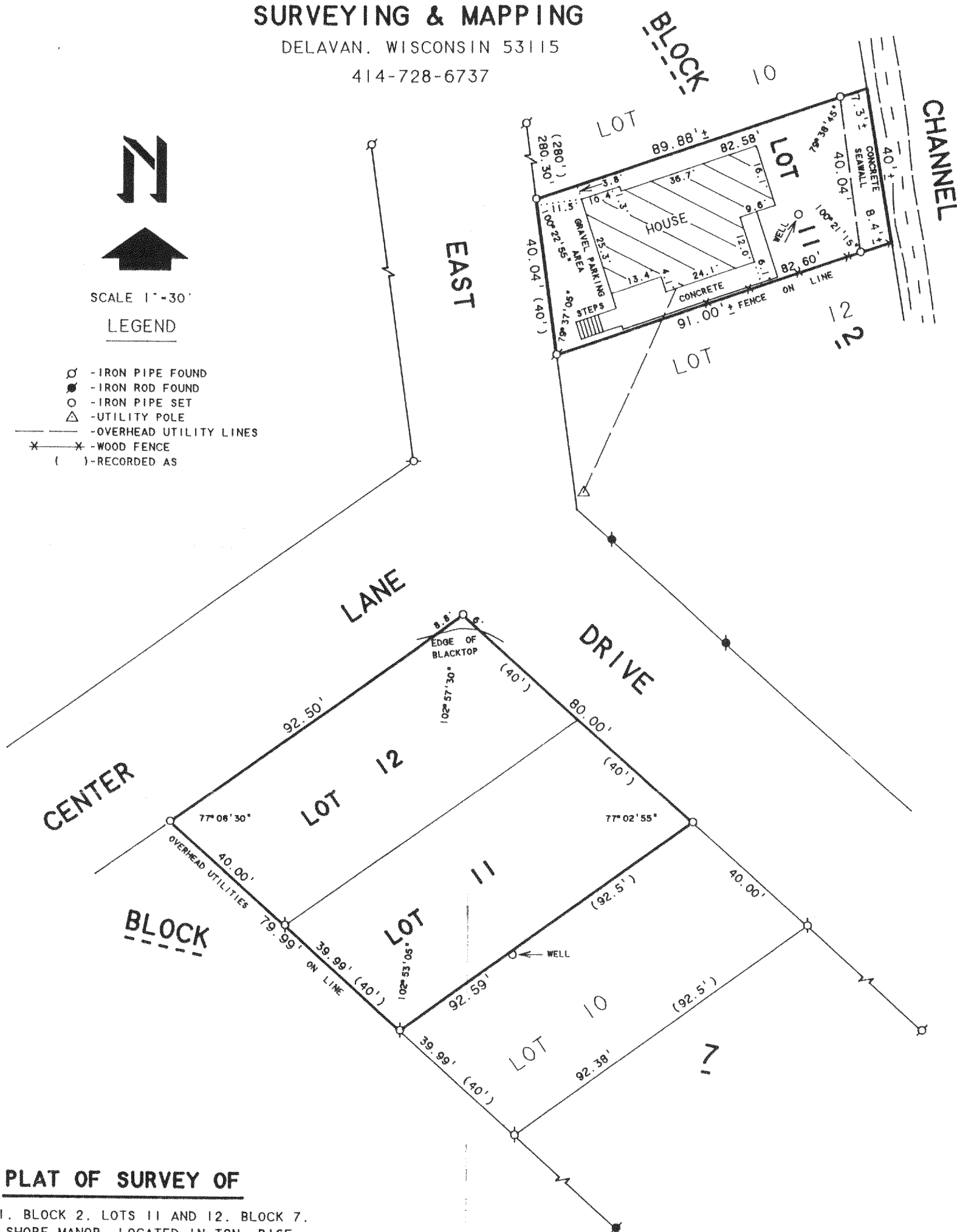

PLAT OF SURVEY OF

LOT 11, BLOCK 2, LOTS 11 AND 12, BLOCK 7,  
SOUTH SHORE MANOR, LOCATED IN T2N. R16E.  
WALWORTH COUNTY, WISCONSIN.

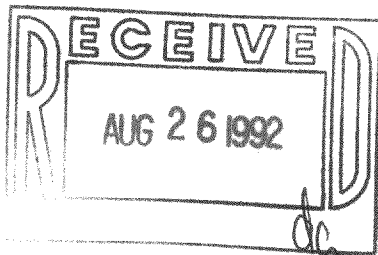

ORDERED BY: LOIS SEAGER  
589 YELLOWSTONE DRIVE  
ELGIN, IL. 60123

I HEREBY CERTIFY THAT I HAVE SURVEYED THE ABOVE DESCRIBED PROPERTY AND THAT THE ABOVE MAP IS A TRUE REPRESENTATION THEREOF AND SHOWS THE SIZE AND LOCATION OF THE PROPERTY, ITS EXTERIOR BOUNDARIES, THE LOCATION OF ALL VISIBLE STRUCTURES AND DIMENSIONS OF ALL PRINCIPAL BUILDINGS THEREON, BOUNDARY FENCES, APPARENT EASEMENTS, ROADWAYS AND VISIBLE ENCROACHMENTS, IF ANY, TO THE BEST OF MY KNOWLEDGE AND BELIEF.

THIS SURVEY IS MADE FOR THE USE OF THE PRESENT OWNERS OF THE PROPERTY, AND ALSO THOSE WHO PURCHASE, MORTGAGE, OR GUARANTEE THE TITLE THERETO WITHIN ONE (1) YEAR FROM DATE HEREON.

*David F. Abell*  
DAVID F. ABELL  
WISCONSIN REGISTERED LAND SURVEYOR, S-1596

JUNE 18, 1992

DATE JOB NUMBER - 92109  
NOTE: THIS IS NOT A CERTIFIED COPY UNLESS SEALED.

216-1633

FSS-36  
FSS-90