

ABELL
SURVEYING & MAPPING

DELAVAN, WISCONSIN 53115

414-728-6737



SCALE 1"=20'

LEGEND

⊙ - IRON PIPE FOUND
() - RECORDED AS

PLAT OF SURVEY OF

LOT 7, BLOCK 1, SOUTH SHORE MANOR, LOCATED
IN T2N, R16E, WALWORTH COUNTY, WISCONSIN.

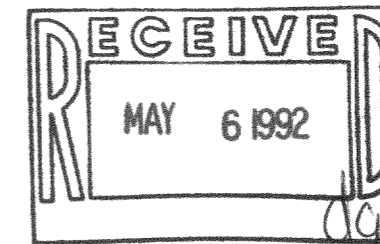

ORDERED BY: CENTURY 21-SKANDIA REALTY
312 S. 7th STREET
DELAVAN, WI. 53115

I HEREBY CERTIFY THAT I HAVE SURVEYED THE ABOVE DESCRIBED PROPERTY AND THAT THE ABOVE MAP IS A TRUE REPRESENTATION THEREOF AND SHOWS THE SIZE AND LOCATION OF THE PROPERTY, ITS EXTERIOR BOUNDARIES, THE LOCATION OF ALL VISIBLE STRUCTURES AND DIMENSIONS OF ALL PRINCIPAL BUILDINGS THEREON, BOUNDARY FENCES, APPARENT EASEMENTS, ROADWAYS AND VISIBLE ENCROACHMENTS, IF ANY, TO THE BEST OF MY KNOWLEDGE AND BELIEF.

THIS SURVEY IS MADE FOR THE USE OF THE PRESENT OWNERS OF THE PROPERTY, AND ALSO THOSE WHO PURCHASE, MORTGAGE, OR GUARANTEE THE TITLE THERETO WITHIN ONE (1) YEAR FROM DATE HEREOF.

David F. Abell

DAVID F. ABELL

WISCONSIN REGISTERED LAND SURVEYOR, S-1596

November 12, 1991

DATE

JOB NUMBER - 91243

NOTE: THIS IS NOT A CERTIFIED COPY UNLESS SEALED.

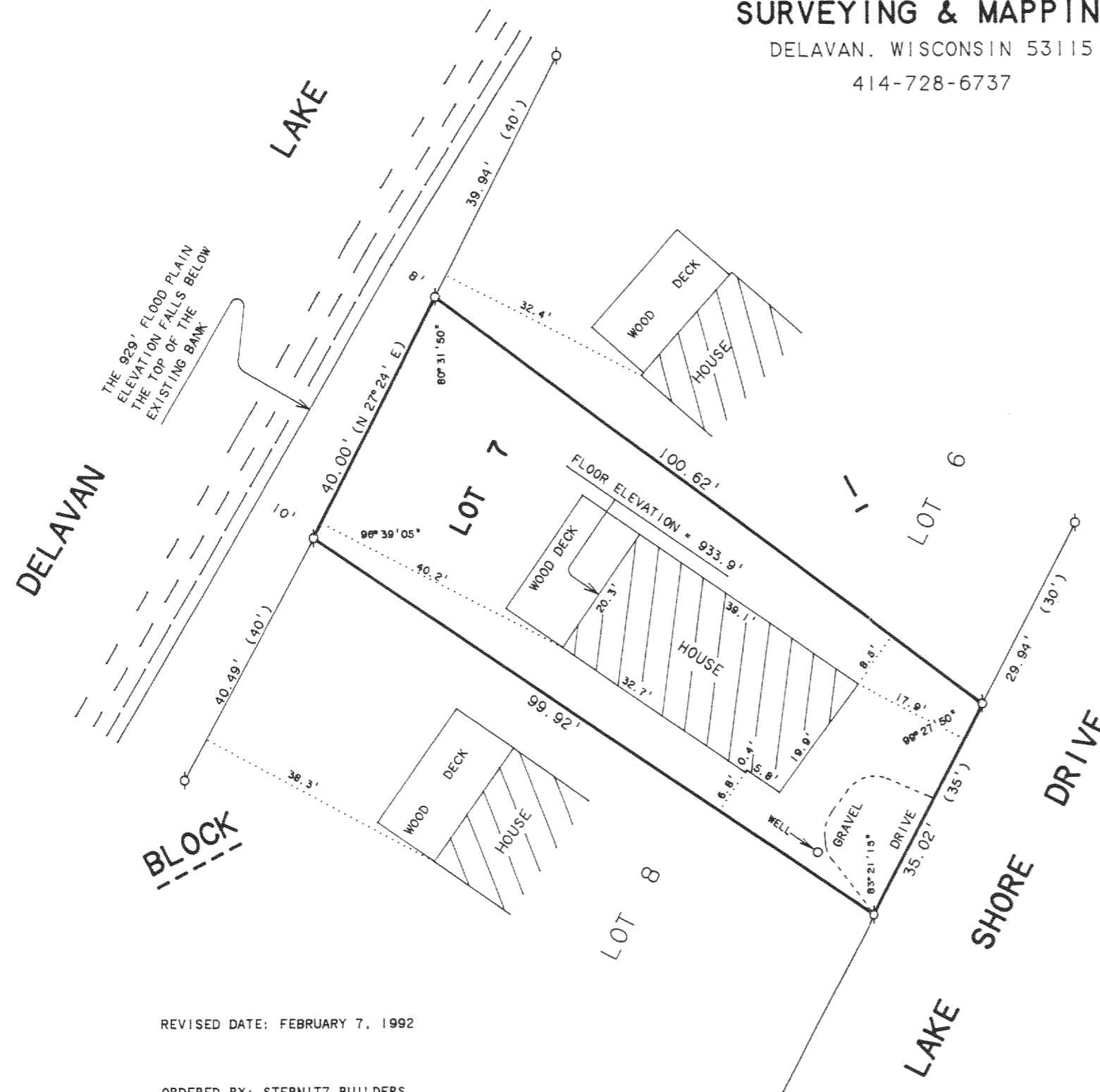

REVISED DATE: FEBRUARY 7, 1992

ORDERED BY: STEBNITZ BUILDERS
P.O. BOX 526
DELAVAN, WI 53115