

**ABELL
SURVEYING & MAPPING**

DELAVAN, WISCONSIN 53115

414-728-6737

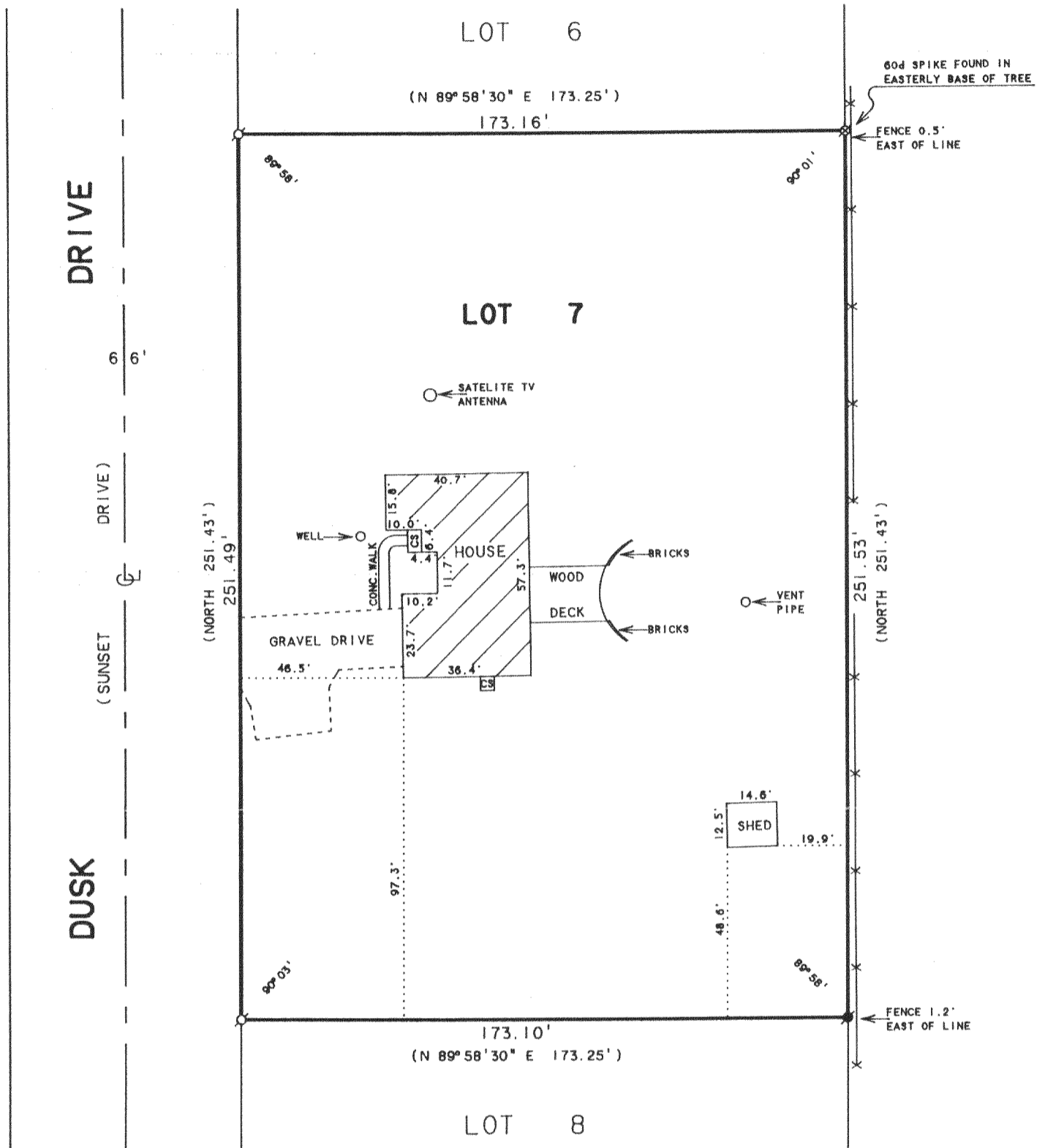

SCALE 1"=40'

LEGEND

- - IRON PIPE FOUND
- - IRON ROD FOUND
- ⊗ - 60d SPIKE FOUND
- X- - WIRE FENCE
- CS - CONCRETE STOOP
- () - RECORDED AS

PLAT OF SURVEY OF

LOT 7 OF SUNSET ACRES SUBDIVISION, LOCATED IN SECTION 9, T2N, R16E, WALWORTH COUNTY, WISCONSIN.

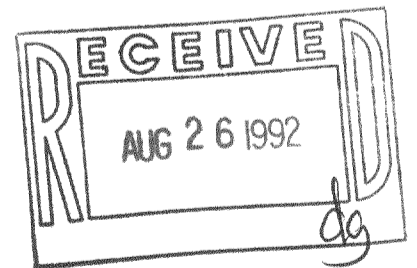

I HEREBY CERTIFY THAT I HAVE SURVEYED THE ABOVE DESCRIBED PROPERTY AND THAT THE ABOVE MAP IS A TRUE REPRESENTATION THEREOF AND SHOWS THE SIZE AND LOCATION OF THE PROPERTY, ITS EXTERIOR BOUNDARIES, THE LOCATION OF ALL VISIBLE STRUCTURES AND DIMENSIONS OF ALL PRINCIPAL BUILDINGS THEREON, BOUNDARY FENCES, APPARENT EASEMENTS, ROADWAYS AND VISIBLE ENCROACHMENTS, IF ANY, TO THE BEST OF MY KNOWLEDGE AND BELIEF.

THIS SURVEY IS MADE FOR THE USE OF THE PRESENT OWNERS OF THE PROPERTY, AND ALSO THOSE WHO PURCHASE, MORTGAGE, OR GUARANTEE THE TITLE THERETO WITHIN ONE (1) YEAR FROM DATE HEREON.

David F. Abell

DAVID F. ABELL
WISCONSIN REGISTERED LAND SURVEYOR, S-1596

ORDERED BY: CENTURY 21-SKANDIA REALTY
312 S. 7th STREET
DELAVAN, WI. 53115

NOVEMBER 22, 1988

REVISED DATE APRIL 20, 1992

DATE: NOVEMBER 22, 1988 JOB NUMBER - 88263
NOTE: THIS IS NOT A CERTIFIED COPY UNLESS SEALED.

216-1631

FSOA-7