

ABELL  
SURVEYING & MAPPING  
DELAVAN, WISCONSIN 53115  
414-728-6737

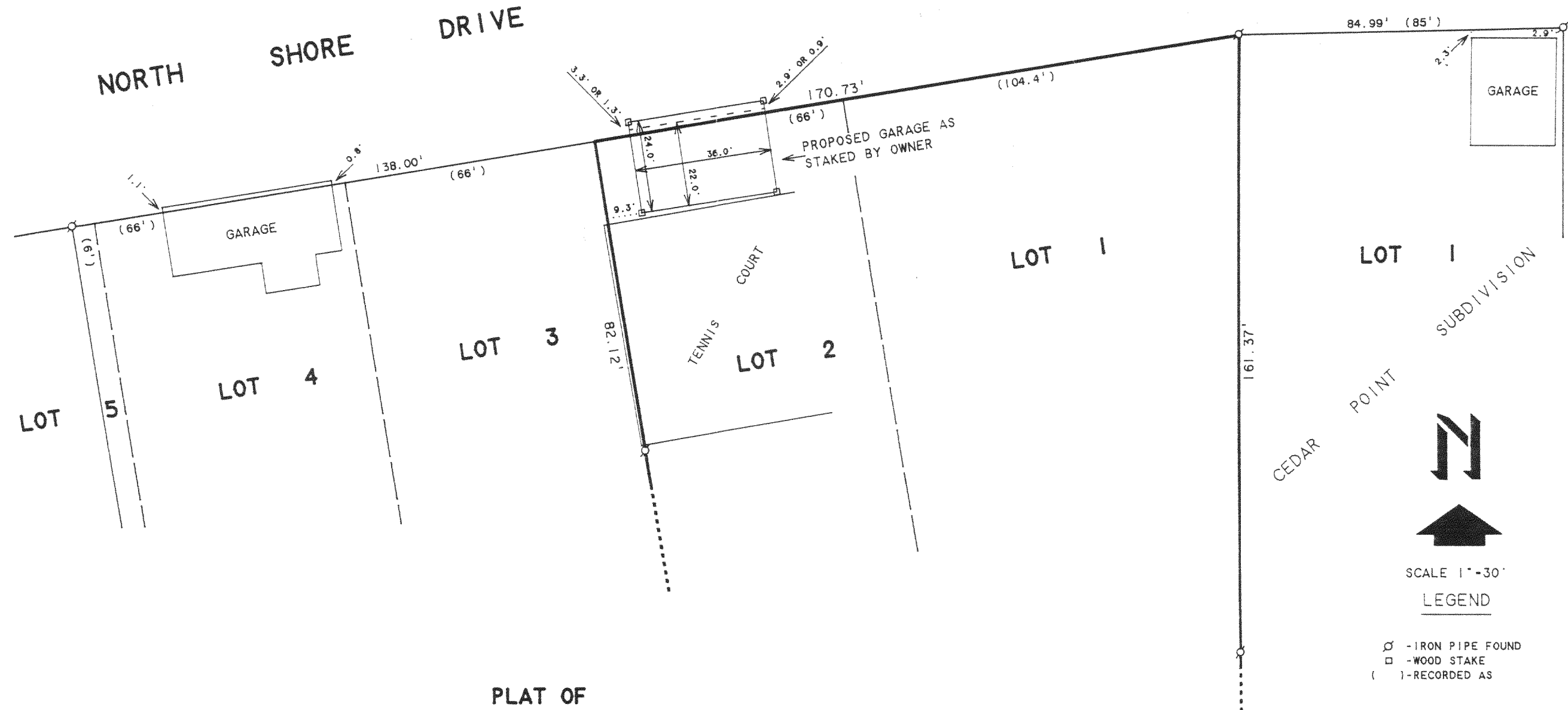

PLAT OF

A PROPOSED GARAGE LOCATION ON LOT 2.  
ST. MARY'S OF DELAVAN LAKE, T2N. R16E.  
WALWORTH COUNTY, WISCONSIN.

ORDERED BY: RICHARD MACGREGOR  
2304 NORTH SHORE DRIVE  
DELAVAN, WI. 53115

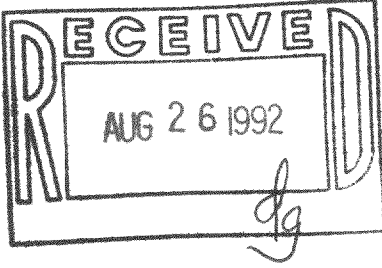

*David F. Abell*

DAVID F. ABELL  
WISCONSIN REGISTERED LAND SURVEYOR, S-1596

*July 13, 1992*

DATE: *July 13, 1992* JOB NUMBER - 92149  
NOTE: THIS IS NOT A CERTIFIED COPY UNLESS SEALED.