

ABELL
SURVEYING & MAPPING

DELAVAN, WISCONSIN 53115

414-728-6737

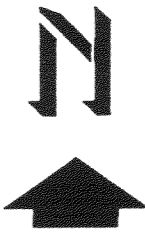
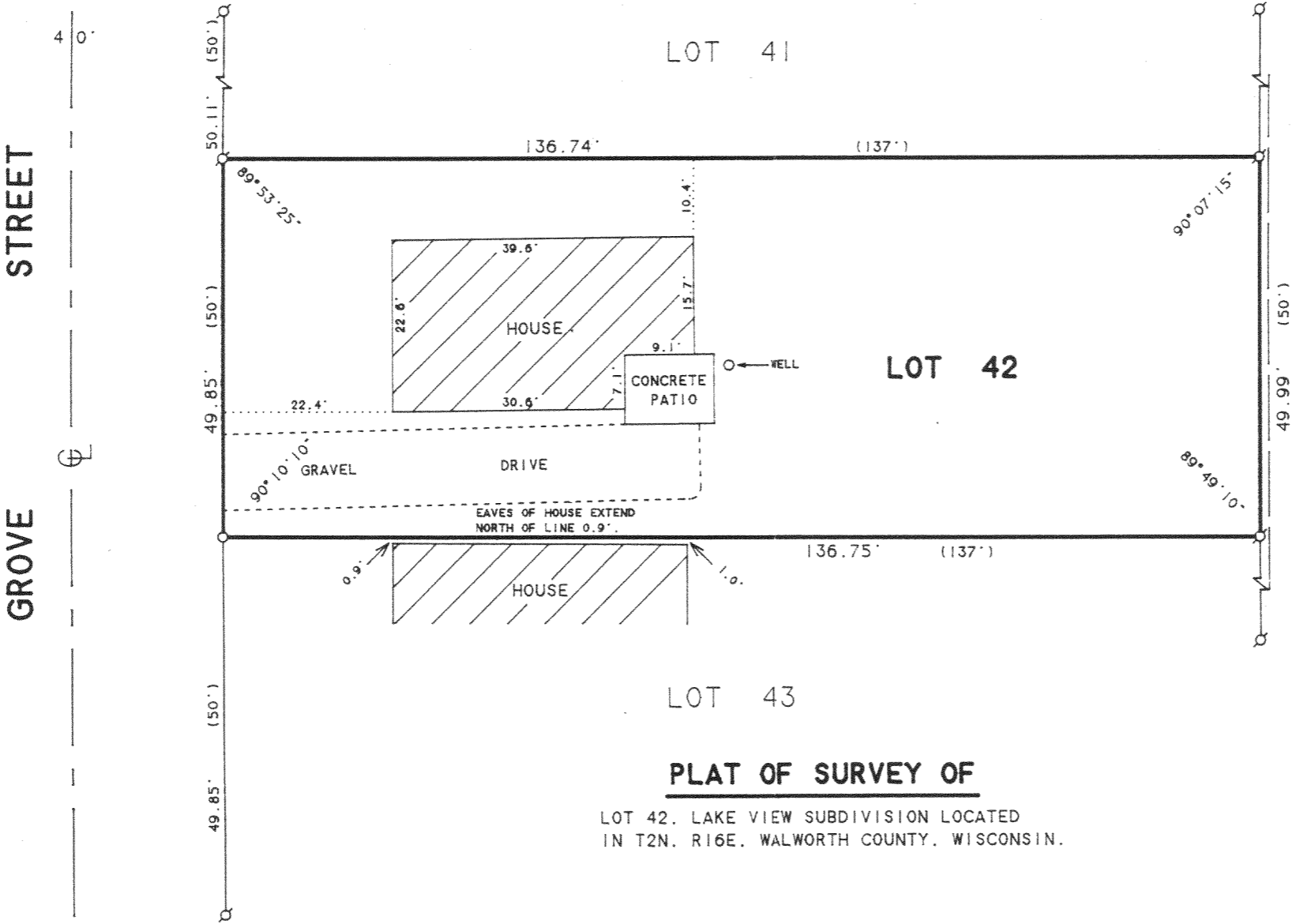

SCALE 1"=20'

LEGEND

- Q - IRON PIPE FOUND
- O - IRON PIPE SET
- - OVERHEAD UTILITY LINES
- () - RECORDED AS

PLAT OF SURVEY OF

LOT 42, LAKE VIEW SUBDIVISION LOCATED
IN T2N, R16E, WALWORTH COUNTY, WISCONSIN.

ORDERED BY: JOHN BOUMENOT
P.O. BOX 653
DELAVAN, WI. 53115

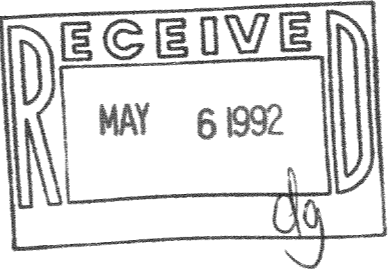

I, DAVID F. ABELL, DO HEREBY CERTIFY THAT I HAVE SURVEYED THE PROPERTY HEREON DESCRIBED ACCORDING TO THE OFFICIAL RECORDS AND THAT THE PLAT HEREON IS A CORRECT REPRESENTATION OF THE PROPERTY LINES TO THE BEST OF MY KNOWLEDGE AND BELIEF.

David F. Abell

DAVID F. ABELL
WISCONSIN REGISTERED LAND SURVEYOR. S-1596

January 4, 1992

DATE: January 4, 1992 JOB NUMBER - 91227
NOTE: THIS IS NOT A CERTIFIED COPY UNLESS SEALED.