

ABELL
SURVEYING & MAPPING

DELAVAN, WISCONSIN 53115

414-728-6737

DELAVAN LAKE

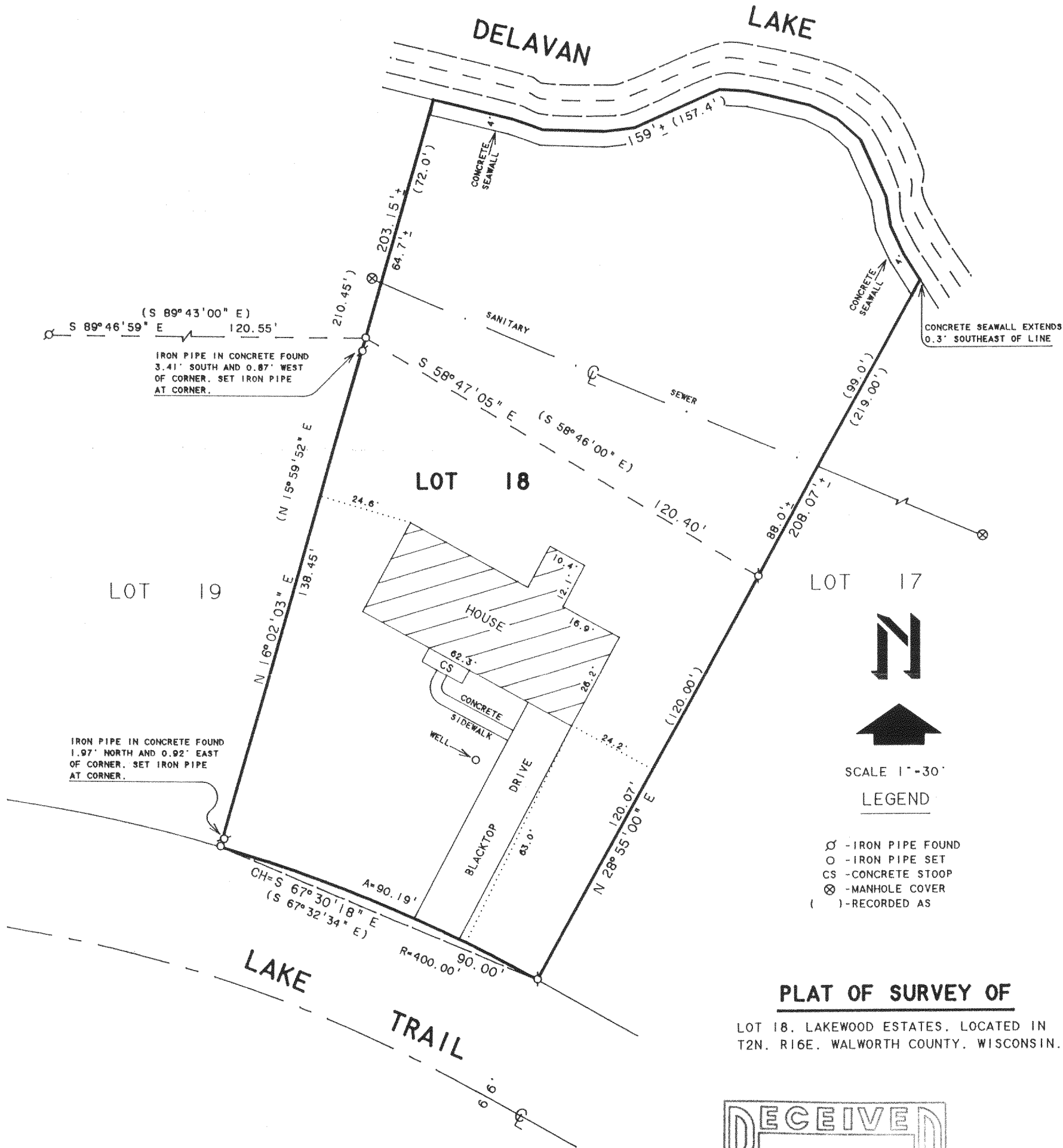

PLAT OF SURVEY OF

LOT 18, LAKEWOOD ESTATES, LOCATED IN
T2N. R16E. WALWORTH COUNTY, WISCONSIN.

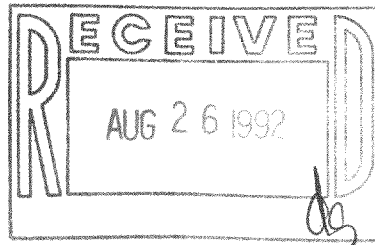

NOTE: BEARINGS ARE REFERENCED TO THE
RECORDED SUBDIVISION PLAT.

ORDERED BY: PROFESSIONAL REALTY
706 E. GENEVA ST.
DELAVAN, WI. 53115

I HEREBY CERTIFY THAT I HAVE SURVEYED THE ABOVE DESCRIBED PROPERTY AND THAT THE
ABOVE MAP IS A TRUE REPRESENTATION THEREOF AND SHOWS THE SIZE AND LOCATION OF
THE PROPERTY, ITS EXTERIOR BOUNDARIES, THE LOCATION OF ALL VISIBLE STRUCTURES
AND DIMENSIONS OF ALL PRINCIPAL BUILDINGS THEREON, BOUNDARY FENCES, APPARENT
EASEMENTS, ROADWAYS AND VISIBLE ENCROACHMENTS, IF ANY, TO THE BEST OF MY
KNOWLEDGE AND BELIEF.

THIS SURVEY IS MADE FOR THE USE OF THE PRESENT OWNERS OF THE PROPERTY, AND ALSO
THOSE WHO PURCHASE, MORTGAGE, OR GUARANTEE THE TITLE THERETO WITHIN ONE (1) YEAR
FROM DATE HEREON.

David F. Abell

DAVID F. ABELL
WISCONSIN REGISTERED LAND SURVEYOR, S-1596

APRIL 29, 1992

DATE

JOB NUMBER - 92082

NOTE: THIS IS NOT A CERTIFIED COPY UNLESS SEALED.

216-1625

FLE-18