

ABELL
SURVEYING & MAPPING

DELAVAN, WISCONSIN 53115

414-728-6737

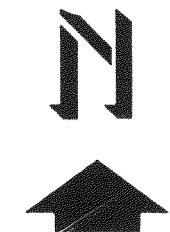
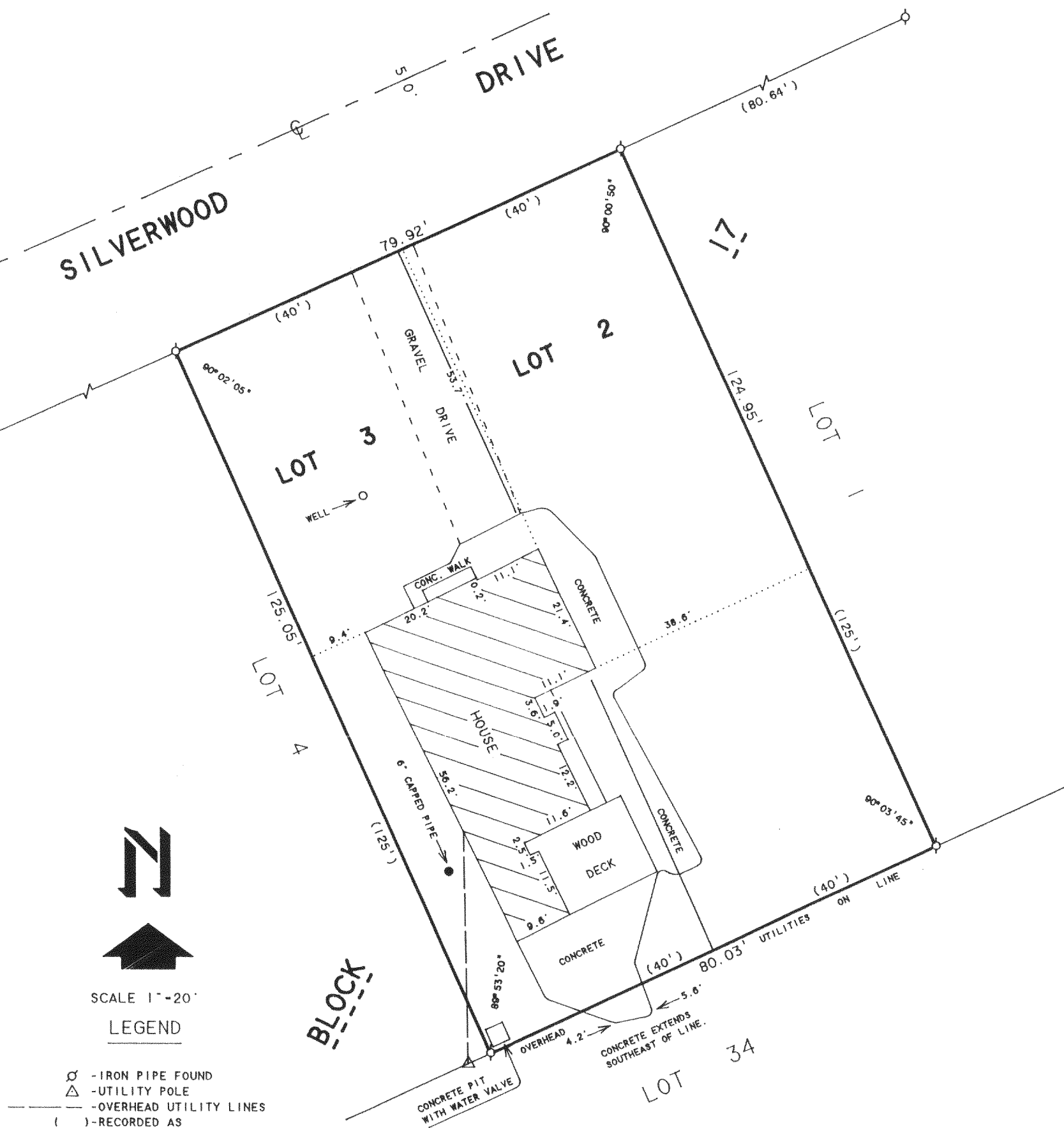

SCALE 1"=20'

LEGEND

- ⊗ - IRON PIPE FOUND
- △ - UTILITY POLE
- - OVERHEAD UTILITY LINES
- () - RECORDED AS

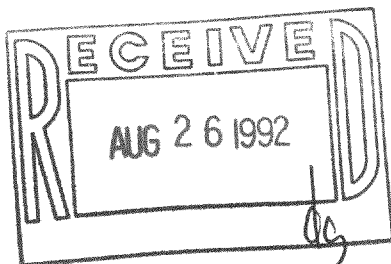

PLAT OF SURVEY OF

LOTS 2 & 3, BLOCK 17, DELAVAN LAKE
VIEW CREST, LOCATED IN T2N. R16E.
WALWORTH COUNTY, WISCONSIN.

I HEREBY CERTIFY THAT I HAVE SURVEYED THE ABOVE DESCRIBED PROPERTY AND THAT THE ABOVE MAP IS A TRUE REPRESENTATION THEREOF AND SHOWS THE SIZE AND LOCATION OF THE PROPERTY, ITS EXTERIOR BOUNDARIES, THE LOCATION OF ALL VISIBLE STRUCTURES AND DIMENSIONS OF ALL PRINCIPAL BUILDINGS THEREON, BOUNDARY FENCES, APPARENT EASEMENTS, ROADWAYS AND VISIBLE ENCROACHMENTS, IF ANY, TO THE BEST OF MY KNOWLEDGE AND BELIEF.

THIS SURVEY IS MADE FOR THE USE OF THE PRESENT OWNERS OF THE PROPERTY, AND ALSO THOSE WHO PURCHASE, MORTGAGE, OR GUARANTEE THE TITLE THERETO WITHIN ONE (1) YEAR FROM DATE HEREON.

David F. Abell
DAVID F. ABELL
WISCONSIN REGISTERED LAND SURVEYOR, S-1596

ORDERED BY: PROFESSIONAL REALTY
706 E. GENEVA ST.
DELAVAN, WI. 53115

MAY 1, 1992

DATE JOB NUMBER - 92081
NOTE: THIS IS NOT A CERTIFIED COPY UNLESS SEALED.

216-1616

FDLV-119