

SITE, GRADING, EROSION CONTROL, BOUNDARY AND TOPOGRAPHIC SURVEY

LOT 2 OF THE BRINK SUBDIVISION
LOCATED IN SECTION 27, TOWN 2 NORTH, RANGE 16 EAST
WALWORTH COUNTY, WISCONSIN

LEGEND

- ⊕ = FOUND IRON PIPE STAKE
- = FOUND SASH WEIGHT
- (xxx) = RECORDED AS

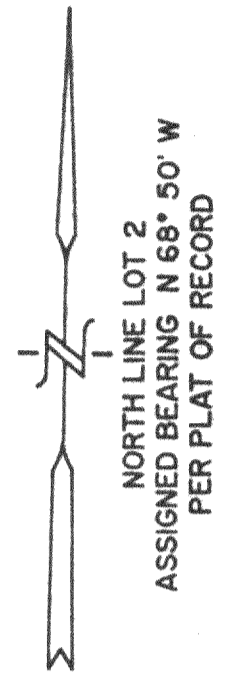

SITE, GRADING, EROSION CONTROL, BOUNDARY,
AND TOPOGRAPHIC SURVEY
LOT 2 OF THE BRINK SUBDIVISION
LOCATED IN SECTION 27, TOWN 2 NORTH, RANGE 16 EAST
WALWORTH COUNTY, WISCONSIN

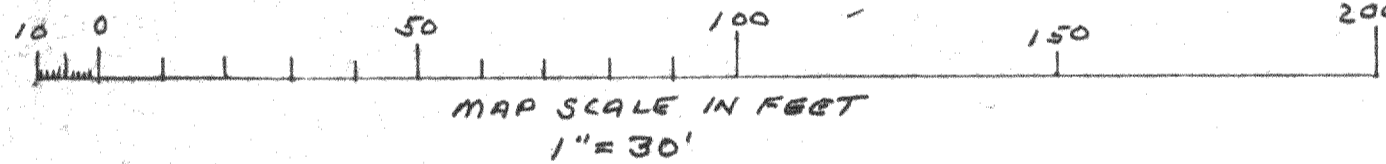
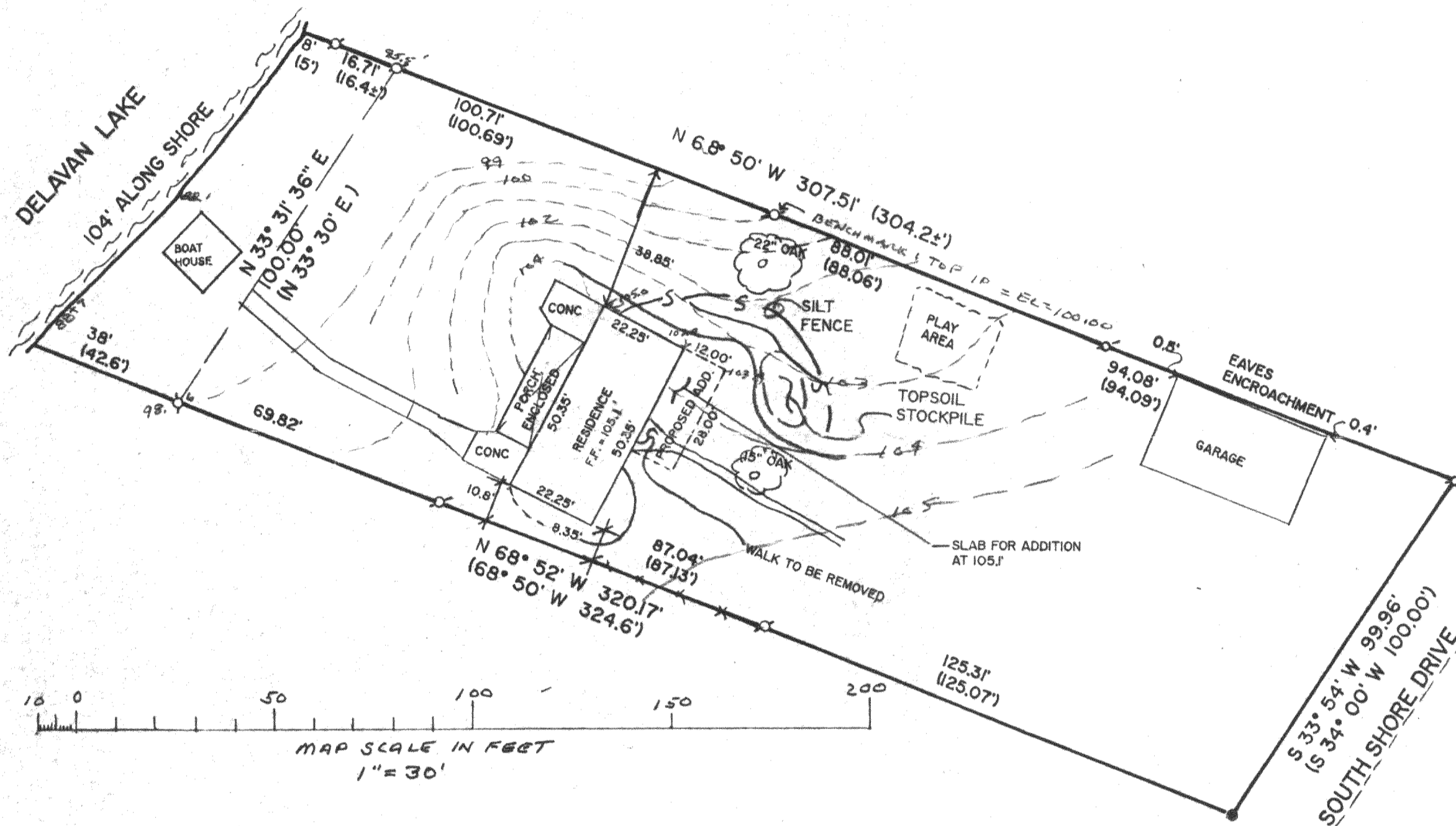

NOTE:
EXISTING RESIDENCE TO BE REMOVED
NEW RESIDENCE TO BE CONSTRUCTED
ON FOOTPRINT (FOUNDATION)
OF OLD WITH 12'X28' ADDITION AS SHOWN

CONSTRUCTION SEQUENCE

- 1) SILT FENCING & BASE CHECKS INSTALLED
- 2) VEGETATION TO BE CLEARED
- 3) TOPSOIL STRIPPED
- 4) FOUNDATIONS DUG & POURED
- 5) WALLS BACKFILLED
- 6) SIDES TOPSOILED AND SEEDED WITH MULCH
- 7) FRAMING & HOME CONSTRUCTION COMPLETED
- 8) DRIVE AND LANDSCAPING COMPLETED

AREA TO BE RESTORED WITH TOPSOIL AS SOON AFTER FOUNDATION AND FRAMING AS POSSIBLE FOLLOWED WITH GRASS SEEDING AND MULCH.

NO LARGE TRIBUTARY DRAINAGE CROSSES THIS LOT, ONLY LOCALIZED LOT DRAINAGE.

AREA WITHIN SILT FENCING TO BE CLEARED OF UNDERBRUSH WITH ONLY NECESSARY LARGE TREES REMOVED.

NOTE: All silt fencing shall be maintained in a stable condition fully braced and staked to prevent movement by runoff until a dense turf is established over all disturbed ground surfaces. During or after every storm they shall be checked. Accumulations of silt topsoil and any other construction debris shall be routinely removed.

EROSION CONTROL CONTACT:
THOMAS MURPHY
2439 SOUTH SHORE DRIVE
DELAVAN, WI

NOTE: COPIES OF THIS MAP TO WHICH THE FOLLOWING CERTIFICATE WILL APPLY ARE BLUE LINE PRINTS SHOWING SURVEYOR'S ORIGINAL SEAL AND SIGNATURE IN BLACK INK. COPIES BY ANY OTHER MEANS MAY HAVE ALTERATIONS WHICH DO NOT REPRESENT THE SURVEYOR'S WORK PRODUCT.

I HEREBY CERTIFY THAT THIS PLAT OF SURVEY IS A TRUE AND ACCURATE REPRESENTATION OF THE BOUNDARY LINES OF THE SUBJECT PARCEL AND OF THE EXISTING PHYSICAL FEATURES OF THE PARCEL SHOWN HEREON TO THE BEST OF MY KNOWLEDGE AND BELIEF. THIS SURVEY IS MADE FOR THE USE OF THE PRESENT OWNERS OF THE PROPERTY, AND ALSO THOSE WHO PURCHASE, MORTGAGE, OR GUARANTEE THE TITLE THERETO WITHIN ONE YEAR FROM THE DATE HEREOF.

DATED: 08/14/1992 PETER S. GORDON RLS 2101

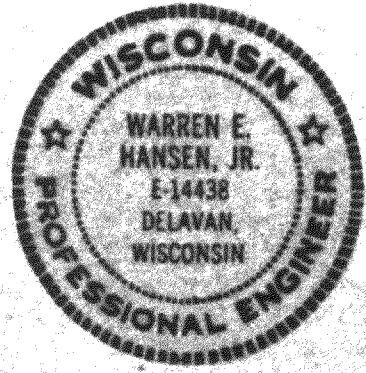
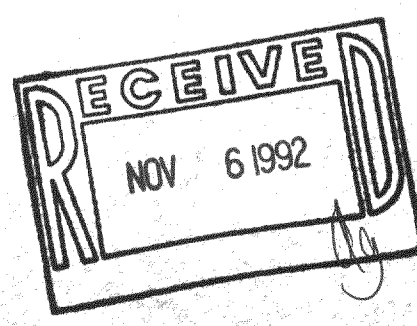
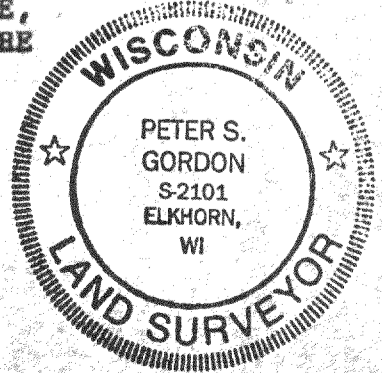

WORK ORDERED BY: THOMAS MURPHY

REVISIONS

PROJECT NO.	1769.92
DATE	8/11/92
SHEET NO.	1 OF 1

FARRIS, HANSEN & ASSOCIATES, INC.
Engineering, Architecture, Surveying
7 Ridgeway Court P.O. Box 437
ELKHORN, WISCONSIN 53121
Office: (414) 723-2098
Fax: (414) 723-5886