

DUNHAM SURVEYING, S.C.
SURVEYING & SUBDIVIDING
DELAVER, WISCONSIN 53115

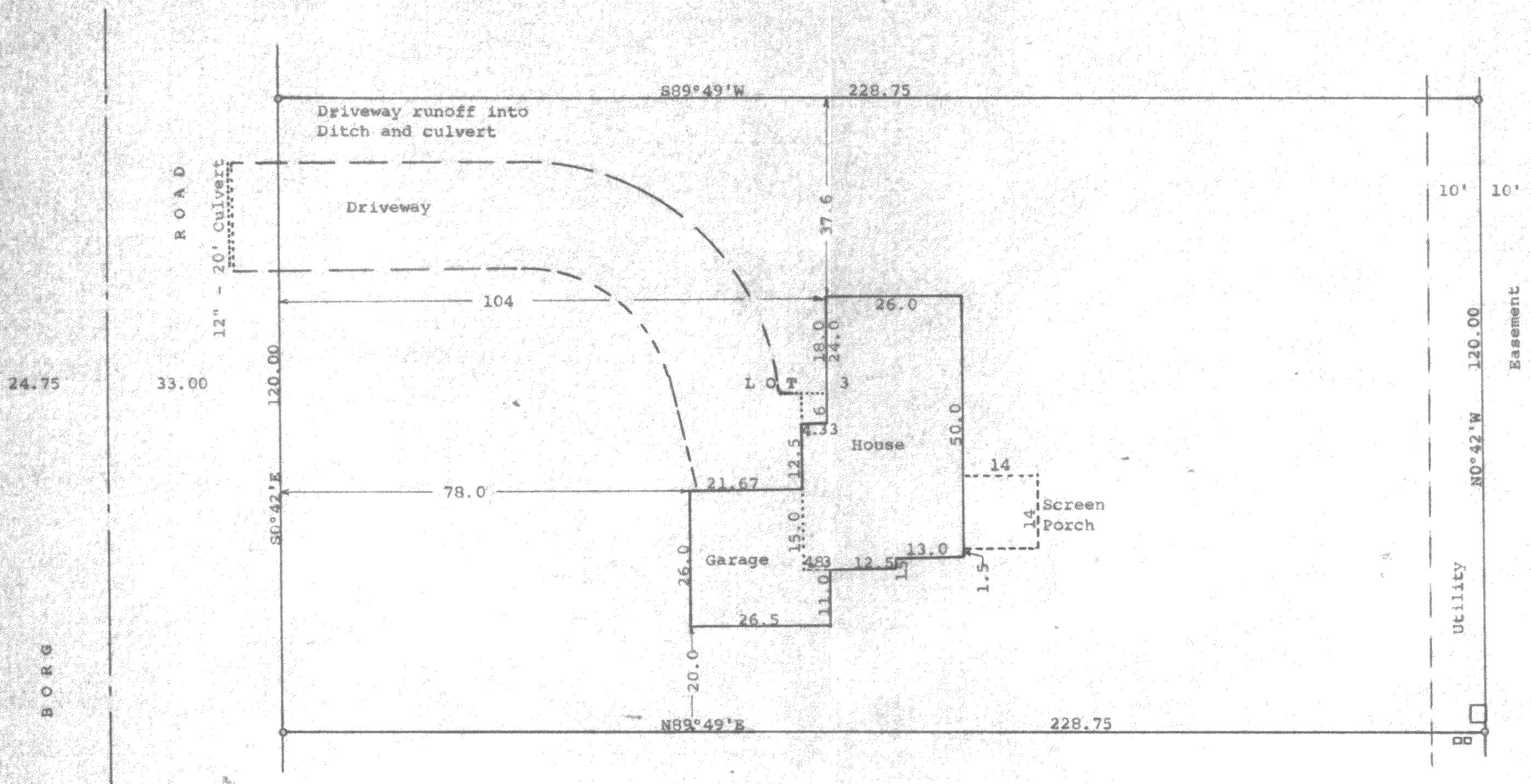

STATE OF WISCONSIN)
COUNTY OF WALWORTH)

I, George T. Dunham, Surveyor, certify that I have surveyed the property described as follows:

Lot 3 in Oak Meadow Subdivision, located in the Northeast 1/4 of Section 29, T 2 N, R 16 E, Walworth County, Wisconsin, and that the map shown hereon is a correct representation thereof and shows the size and location of the property, its exterior boundaries, the location of all visible structures and dimensions of all principal buildings thereon, boundary fences, apparent easements, roadways and visible encroachments, if any, and that I have surveyed the property hereon described, according to the official records, to the best of my knowledge and belief.

March 29, 1988

Updated and recertified to this 17th day of January, 1991

Revised March 2, 1991 to show proposed improvements location

George T. Dunham
George T. Dunham, Surveyor

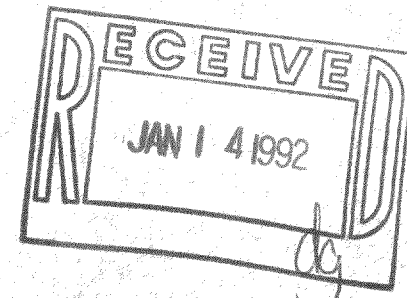
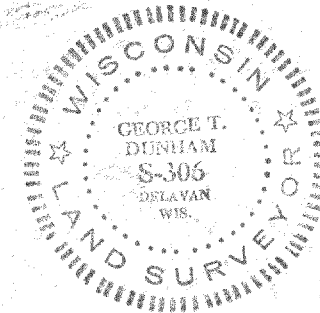

Scale - 1" = 20'
o = 11/16" Iron Rod Found
--- = Fence Line
□ = Telephone of Electric Pedestal
□ = Electrical Transformer
Bearings are those of record
Survey ordered by: Century 21, Skandia Realty
312 South 7th Street
Delavan, WI 53115
Updating & recertification ordered by:
Keefe Real Estate, Inc.
704 West Main Street
Lake Geneva, WI 53147
March 2, 1991 revision ordered by:
Marklein Builders Inc.
3435 East Milwaukee Street
Janesville, WI 53546