

**ABELL
SURVEYING & MAPPING**

DELAVAN, WISCONSIN 53115

414-728-6737

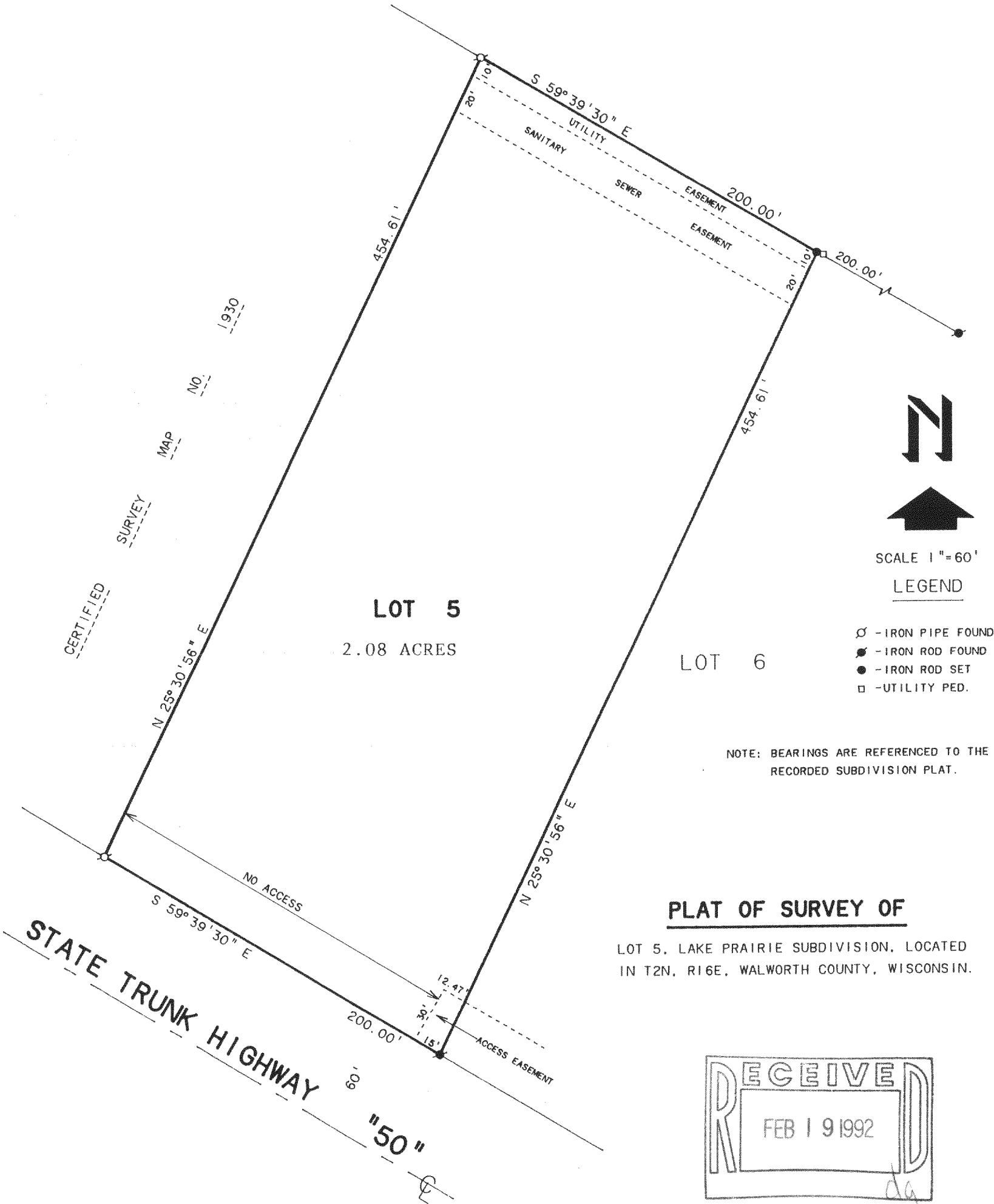

CERTIFIED
SURVEY
MAP
NO. 1930

LOT 5
2.08 ACRES

LOT 6

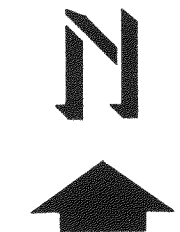

SCALE 1"=60'

LEGEND

- - IRON PIPE FOUND
- - IRON ROD FOUND
- - IRON ROD SET
- - UTILITY PED.

NOTE: BEARINGS ARE REFERENCED TO THE RECORDED SUBDIVISION PLAT.

PLAT OF SURVEY OF

LOT 5, LAKE PRAIRIE SUBDIVISION, LOCATED IN T2N, R16E, WALWORTH COUNTY, WISCONSIN.

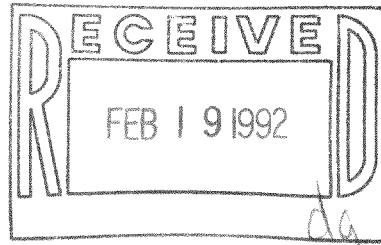

ORDERED BY: TOM YAKES
RT. 3, BOX 592
DELAVAN, WI. 52115

I HEREBY CERTIFY THAT I HAVE SURVEYED THE ABOVE DESCRIBED PROPERTY AND THAT THE ABOVE MAP IS A TRUE REPRESENTATION THEREOF AND SHOWS THE SIZE AND LOCATION OF THE PROPERTY, ITS EXTERIOR BOUNDARIES, THE LOCATION OF ALL VISIBLE STRUCTURES AND DIMENSIONS OF ALL PRINCIPAL BUILDINGS THEREON, BOUNDARY FENCES, APPARENT EASEMENTS, ROADWAYS AND VISIBLE ENCROACHMENTS, IF ANY, TO THE BEST OF MY KNOWLEDGE AND BELIEF.

THIS SURVEY IS MADE FOR THE USE OF THE PRESENT OWNERS OF THE PROPERTY, AND ALSO THOSE WHO PURCHASE, MORTGAGE, OR GUARANTEE THE TITLE THERETO WITHIN ONE (1) YEAR FROM DATE HEREOF.

David F. Abell
DAVID F. ABELL

WISCONSIN REGISTERED LAND SURVEYOR, S-1596

December 12, 1991

DATE JOB NUMBER - 89179

NOTE: THIS IS NOT A CERTIFIED COPY UNLESS SEALED.

216-1595

FLAK-5