

DUNHAM SURVEYING, S.C.
SURVEYING & SUBDIVIDING
DELAVAN, WISCONSIN 53115

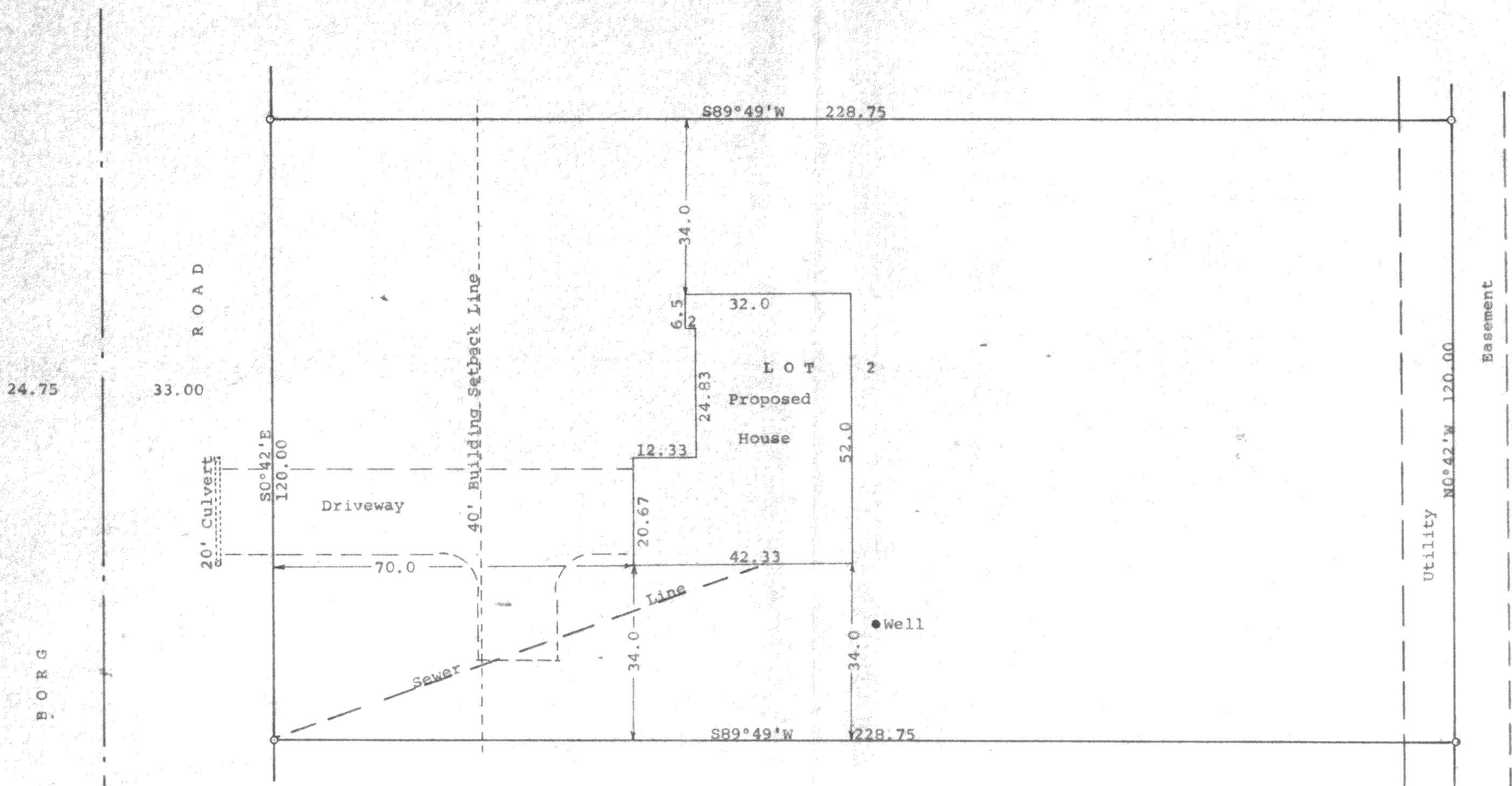

N

STATE OF WISCONSIN)
COUNTY OF WALWORTH)

I, George T. Dunham, Surveyor, certify that I have surveyed the property described as follows:

Lot 2 in Oak Meadow Subdivision, located in the Southeast 1/4 of Section 29, T 2 N, R 16 E, Walworth County, Wisconsin, and that the plat shown hereon is a correct representation thereof and shows the size and location of the property, its exterior boundaries, the location of all visible structures and dimensions of all principal buildings thereon, boundary fences, apparent easements, roadways and visible encroachments, if any, and that I have surveyed the property hereon described, according to the official records, to the best of my knowledge and belief.

February 27, 1991

Revised March 2, 1991 to show proposed improvements location

George T. Dunham
George T. Dunham, Surveyor

Scale - 1" = 20'

o = 11/16ths Iron Rod Found

Bearings are those shown on the recorded plat of Oak Meadow Subdivision

Survey ordered by:

Century 21, Skandia Realty
312 South 7th Street
Delavan, WI 53115

