

DUNHAM SURVEYING, S.C.  
SURVEYING & SUBDIVIDING  
DELAVAN, WISCONSIN 53115

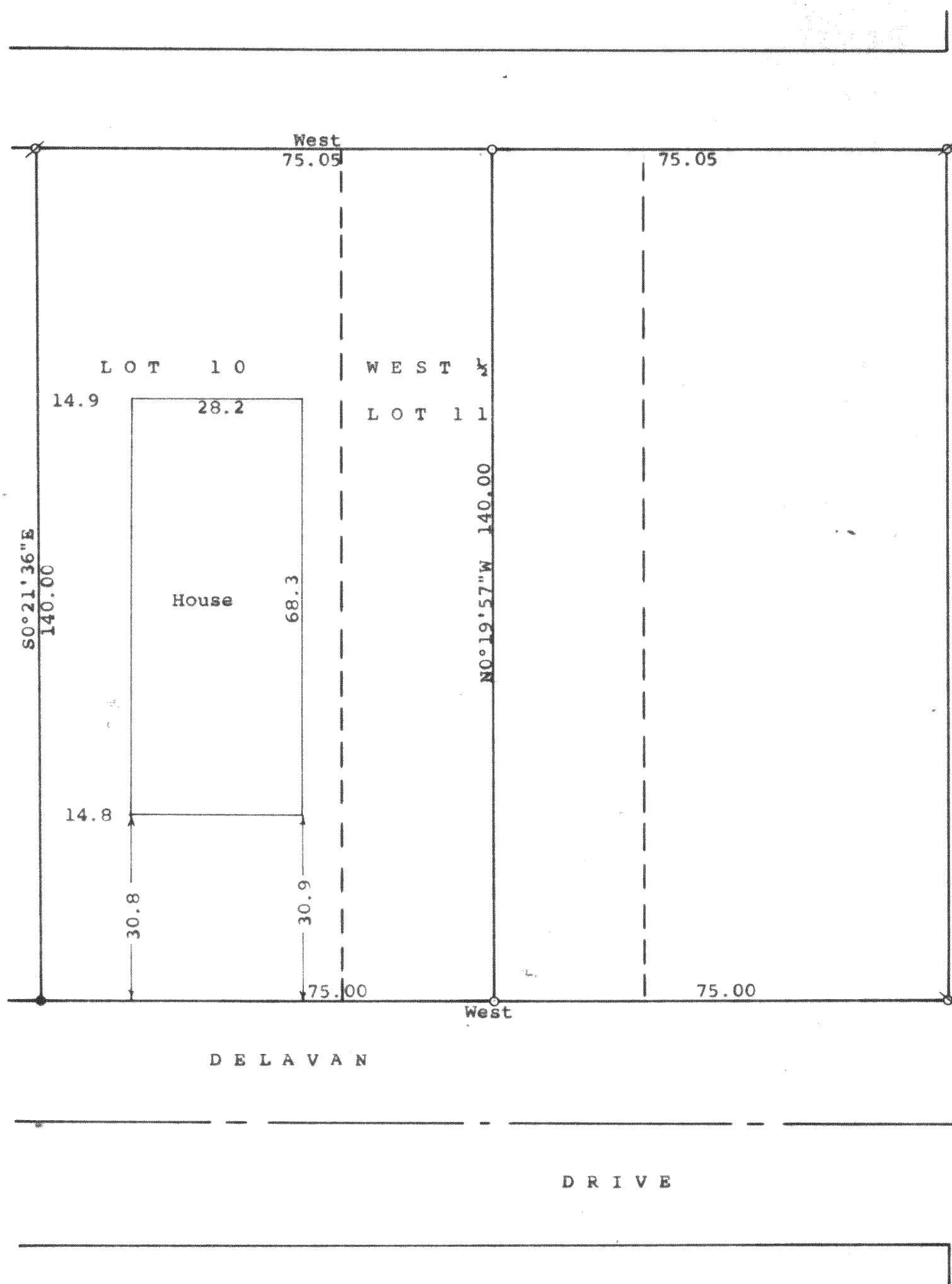

N

Scale - 1" = 20'  
 Ø = 3/4" Iron Pipe Found  
 Q = 1" Iron Pipe Found  
 ● = 1 1/4" Iron Pipe Found  
 ○ = 1" X 24" Iron Pipe Set

Bearings referenced to the north line of Delavan Drive with the assumed bearing of West

Survey ordered by:  
 Jeff Boness  
 325 Cool Street  
 Delavan, WI 53115

STATE OF WISCONSIN) ss  
 COUNTY OF WALWORTH)

I, George T. Dunham, Surveyor, certify that I have surveyed the property described as follows:

Lot 10 and the West 1/2 of Lot 11, Block 2 of Inlet Oaks Subdivision No. 4, located in Section 15, T 2 N, R 16 E, Walworth County, Wisconsin, and that the plat shown hereon is a correct representation thereof and shows the size and location of the property, its exterior boundaries, the location of all visible structures and dimensions of all principal buildings thereon, boundary fences, apparent easements, roadways and visible encroachments, if any, and that I have surveyed the property hereon described, according to the official records, to the best of my knowledge and belief.

December 23, 1991

*George T. Dunham*  
 George T. Dunham, Surveyor

