

DUNHAM SURVEYING, S.C.
SURVEYING & SUBDIVIDING
DELAVER, WISCONSIN 53115

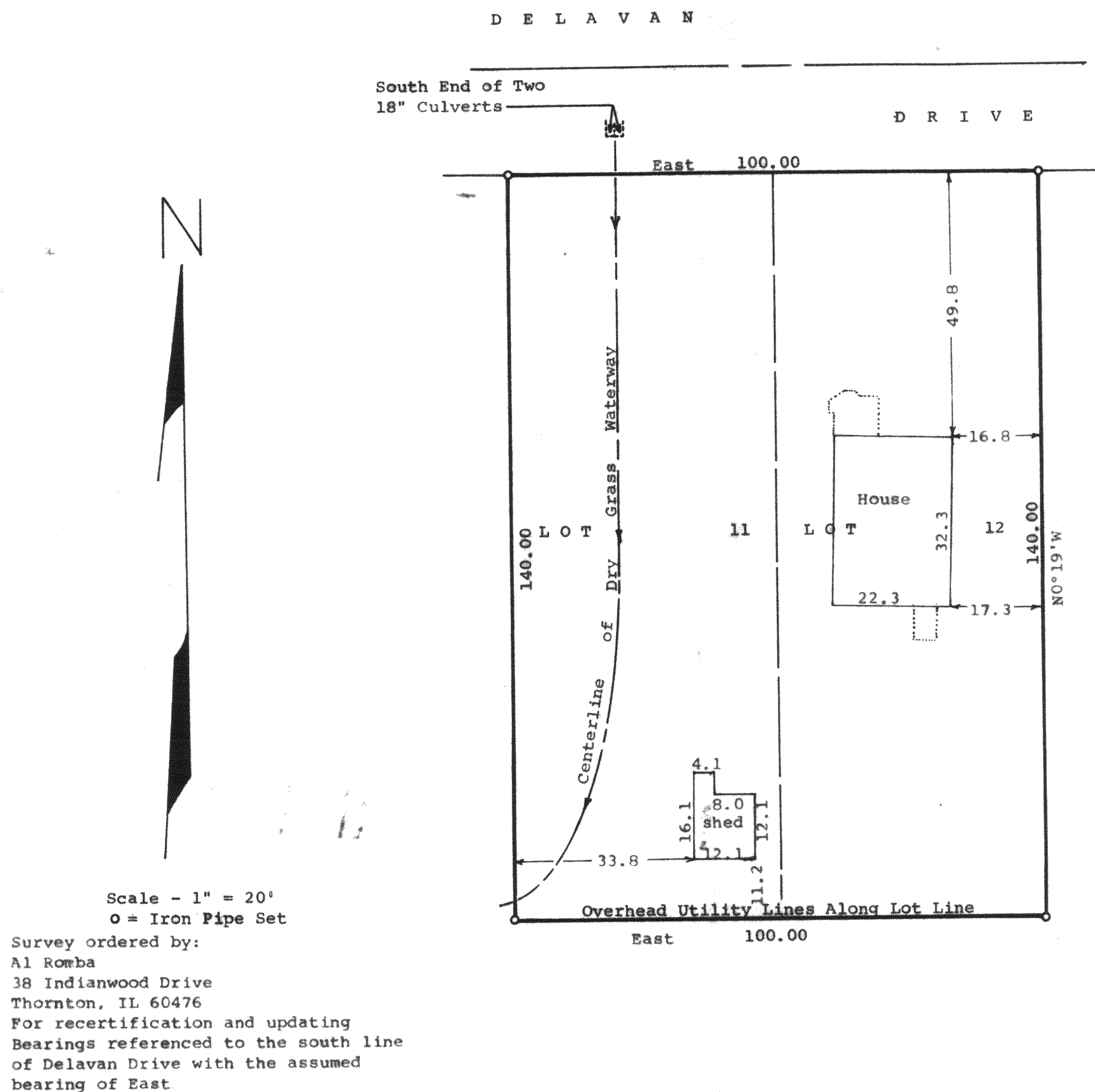

STATE OF WISCONSIN) SS
COUNTY OF WALWORTH)

I, George T. Dunham, Surveyor, certify that I have surveyed
the property described as follows,
Lots 11 and 12, Block 1 of Inlet Oaks Subdivision
No. 4, located in Section 15, T 2 N, R 16 E, Walworth County,
Wisconsin,

and the above map is a true representation thereof and shows the size
and location of the property, its exterior boundaries, the location
and dimensions of all structures thereon, fences, apparent easements
and roadways and visible encroachments, if any.

This survey is made for the exclusive use of the present owners of the
property, and also those who purchase, mortgage, or guarantee the title
thereto within one (1) year from date hereof; and as to them I warrant
the accuracy of said survey and map.

November 6, 1978

Updated & recertified this 10th day
of May, 1991

George T. Dunham
George T. Dunham, Surveyor

