

DUNHAM SURVEYING, S.C.
SURVEYING & SUBDIVIDING
DELAVER, WISCONSIN 53115

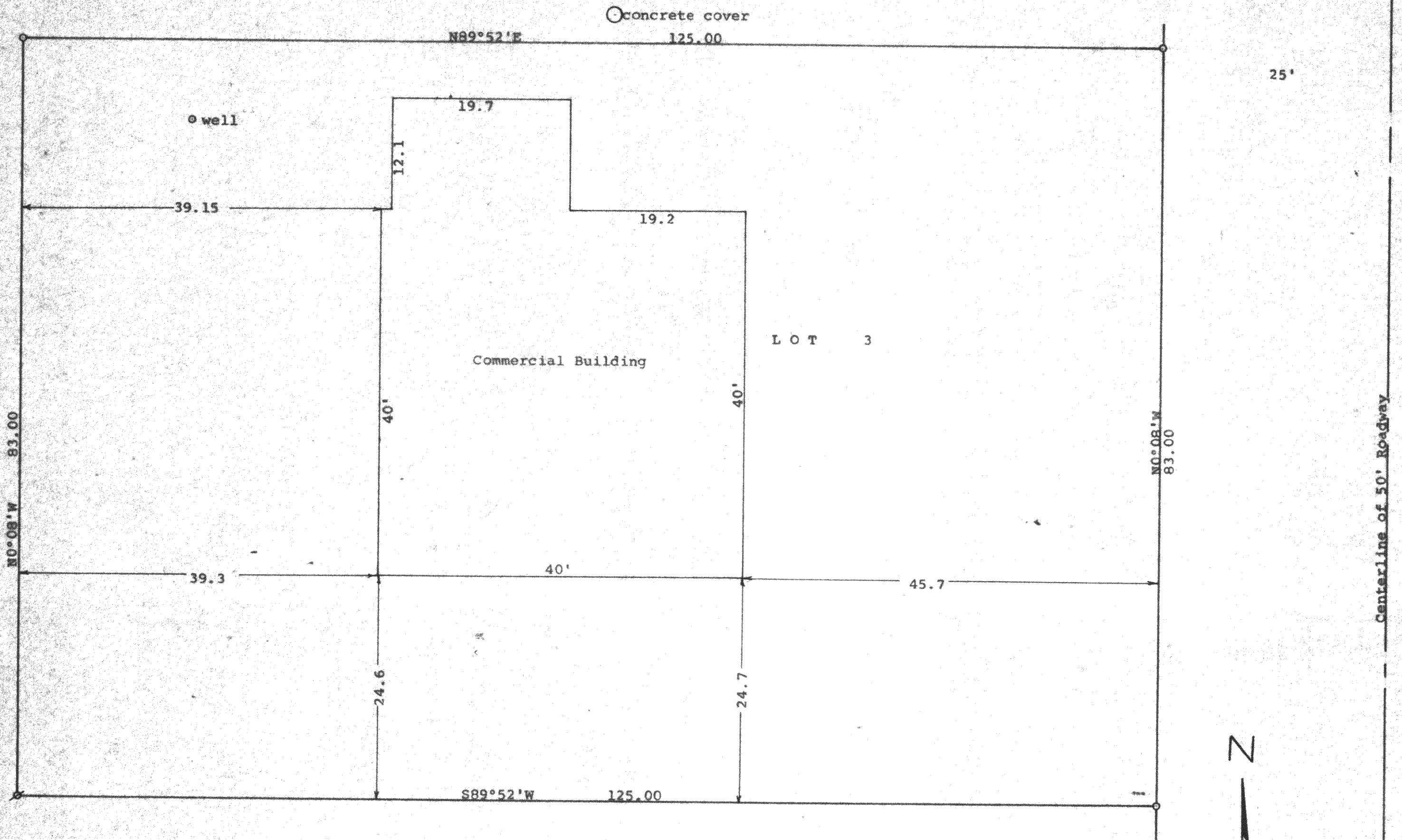

STATE OF WISCONSIN)
COUNTY OF WALWORTH) SS

I, George T. Dunham, Surveyor, certify that I have surveyed the property described as follows:

Lot 3 of Certified Survey 381, recorded in Volume 2 of Certified Surveys on Page 175, in the Office of the Register of Deeds, Walworth County, Wisconsin and being a parcel of land located in the Southwest 1/4 of Section 9, T 2 N, R 16 E, Walworth County, Wisconsin,

and that the plat shown hereon is a correct representation thereof and shows the size and location of the property, its exterior boundaries, the location of all visible structures and dimensions of all principal buildings thereon, boundary fences, apparent easements, roadways and visible encroachments, if any, and that I have surveyed the property hereon described, according to the official records, to the best of my knowledge and belief.
August 6, 1991

George T. Dunham
George T. Dunham, Surveyor

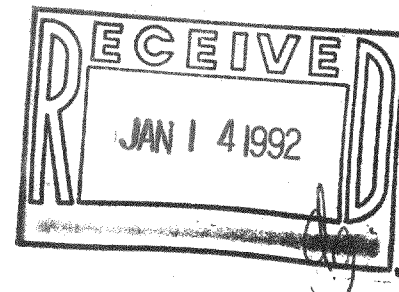
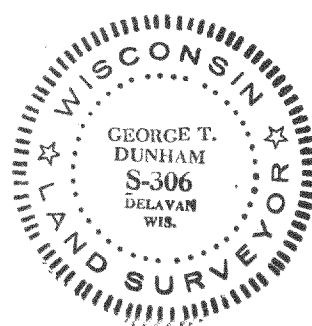

Scale - 1" = 10'
O = 1" Iron Pipe Found
Ø = Bent 1" Iron Pipe Found and reset

Bearings are those recorded on the plat of CSM No. 381
Survey ordered by:
Brent Stock
Woodstock Products
Mound Road
Delavan, WI 53115