

DUNHAM SURVEYING, S. C.
 SURVEYING & SUBDIVIDING
 DELAVAN, WISCONSIN 53115

N

Scale - 1" = 20'
 ○ = 1" Iron Pipe Found
 ● = 1/2" X 24" Iron Pipe Set
 Survey ordered by:
 Mark Scheldrup
 1202 North Mitchell
 Arlington Heights, IL 60004
 (0.00) = recorded distance

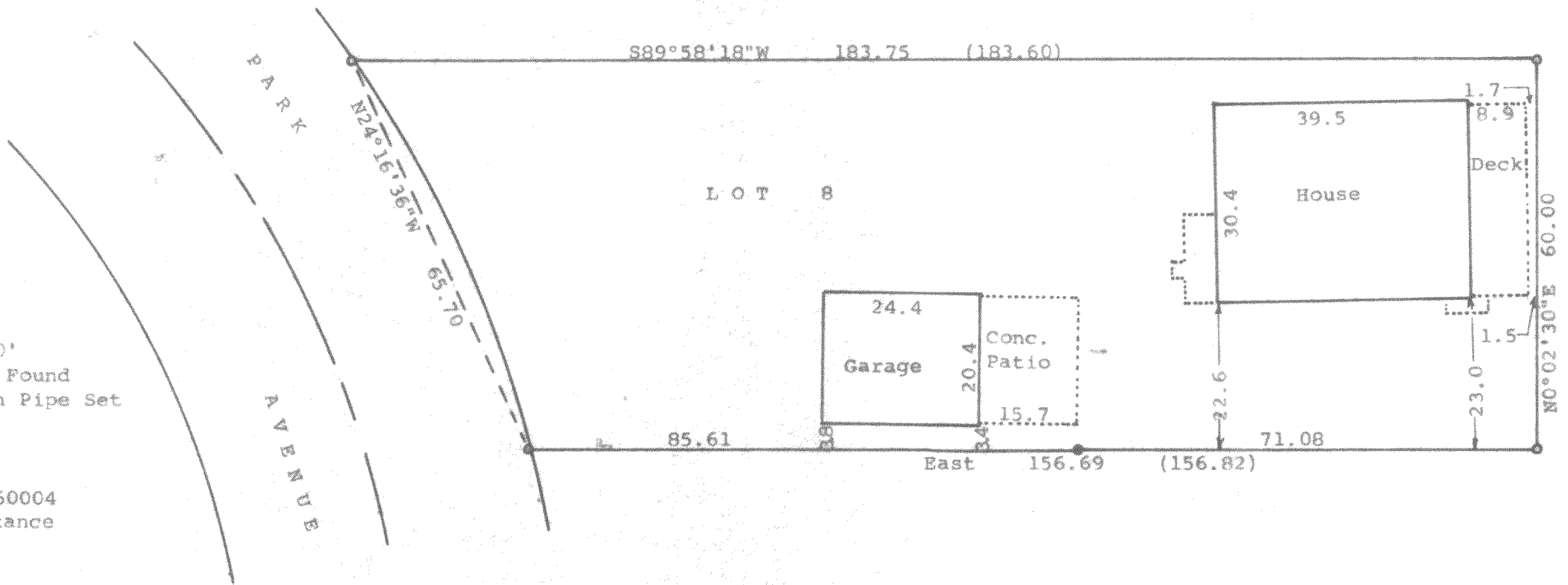

STATE OF WISCONSIN) SS
 COUNTY OF WALWORTH)

I, George T. Dunham, Surveyor, certify that I have surveyed the property described as follows:

Lot 8 in Block 2 of Woodlawn Bay Community, a subdivision located in Sections 21 and 28, T 2 N, R 16 E, Walworth County, Wisconsin, and that the plat shown hereon is a correct representation thereof and shows the size and location of the property, its exterior boundaries, the location of all visible structures and dimensions of all principal buildings thereon, boundary fences, apparent easements, roadways and visible encroachments, if any, and that I have surveyed the property hereon described, according to the official records, to the best of my knowledge and belief.
 December 19, 1990

George T. Dunham
 George T. Dunham, Surveyor

