

DUNHAM SURVEYING, S.C.
SURVEYING & SUBDIVIDING
DELAVAN, WISCONSIN 53115

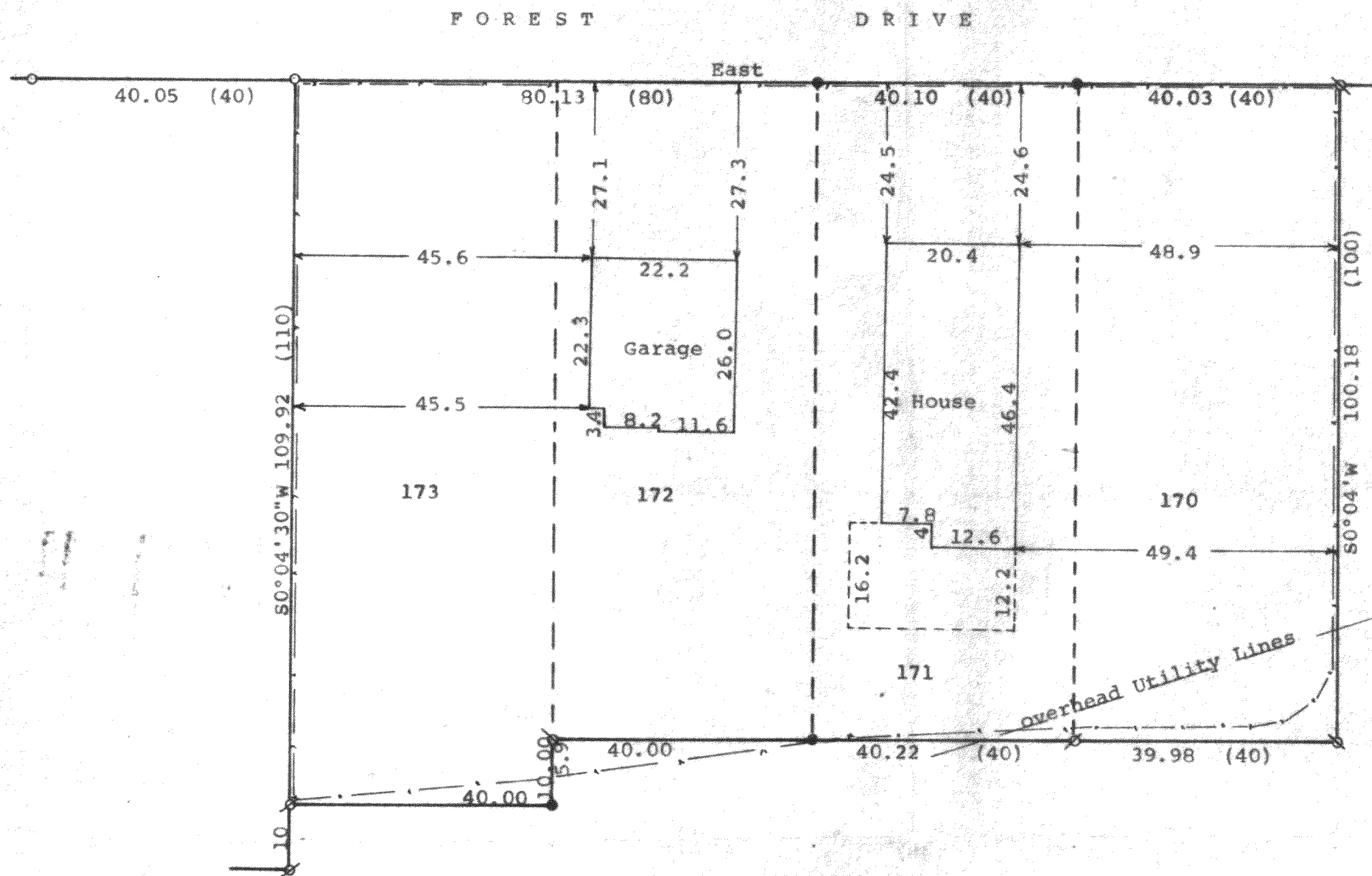

Scale - 1" = 20'
 Ø = 1" Iron Pipe Found
 Ø = 3/4" Iron Pipe Found
 ● = Iron Rod Found
 ○ = 1 1/4" X 24" Iron Pipe Set
 - - - = Fence Line
 (0.00) = Recorded Distance
 Bearings referenced to the assumed bearing of East along the south line of Forest Drive
 Owner: Anton Rauscher
 4023 Wood Drive
 Delavan, WI 53115

STATE OF WISCONSIN)
COUNTY OF WALWORTH) SS

I, George T. Dunham, Surveyor, certify that I have surveyed the property described as follows:

Lots 170, 171, 172, and 173 in Krumhaar's 2nd Addition to Ravenswood, a subdivision located in Section 31, T 2 N, R 16 E, Walworth County, Wisconsin, subject to easements, of record,

and that the plat shown hereon is a correct representation thereof and shows the size and location of the property, its exterior boundaries, the location of all visible structures and dimensions of all principal buildings thereon, boundary fences, apparent easements, roadways and visible encroachments, if any, and that I have surveyed the property hereon described, according to the official records, to the best of my knowledge and belief.

December 13, 1990

George T. Dunham
George T. Dunham, Surveyor

