

DUNHAM SURVEYING, S.C.  
 SURVEYING & SUBDIVIDING  
 DELAVAN, WISCONSIN 53115

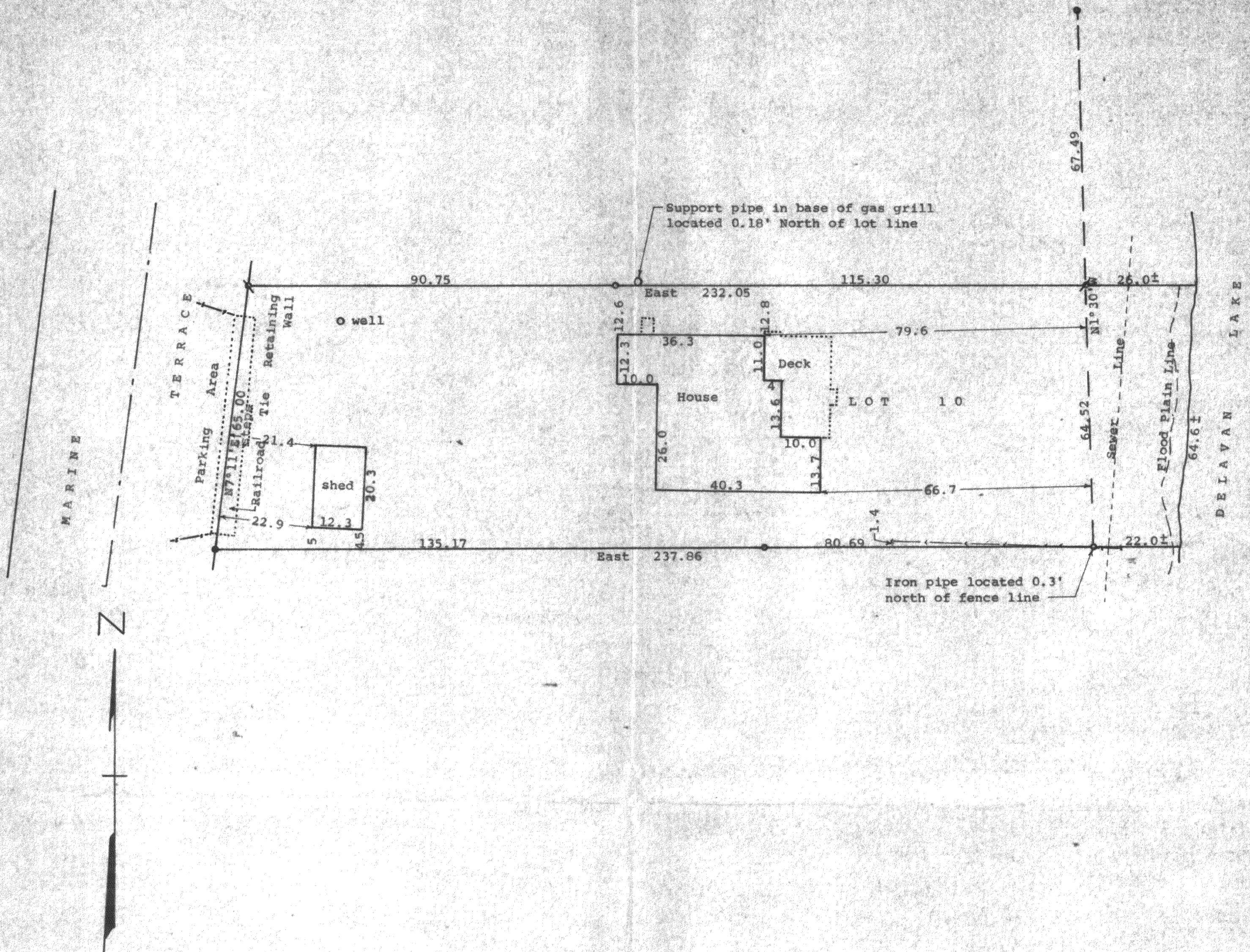

Scale - 1" = 20'  
 ● = Concrete Monument Found  
 ○ = 1" bent Iron Pipe found  
     0.8' below ground. Pulled  
     and reset  
 ○ = 3/4" X 24" Iron Pipe Set  
 Bearings are those given on the recorded  
 plat of Woodlawn Bay Community  
 --- Fence Line  
 Survey ordered by:  
 Century 21, Skandia Realty  
 312 South 7th Street  
 Delavan, WI 53115  
 ○ = 3/4" Iron Pipe Found

STATE OF WISCONSIN) SS  
 COUNTY OF WALWORTH)  
 I, George T. Dunham, Surveyor, certify that I have surveyed the  
 property described as follows:  
 Lot 10 in Block 1, of Woodlawn Bay Community, a subdivision  
 located in the Southwest 1/4 of the Southeast 1/4 of Section  
 21 and the Northwest 1/4 of the Northeast 1/4 of Section 28,  
 all in T 2 N, R 16 E, Walworth County, Wisconsin, subject  
 to easements of record,  
 and that the plat shown hereon is a correct representation thereof and shows  
 the size and location of the property, its exterior boundaries, the location  
 of all visible structures and dimensions of all principal buildings thereon,  
 boundary fences, apparent easements, roadways and visible encroachments, if  
 any, and that I have surveyed the property hereon described, according to the  
 official records, to the best of my knowledge and belief.  
 February 19, 1991

*George T. Dunham*  
 George T. Dunham, Surveyor

