

DUNHAM SURVEYING, S.C.  
 SURVEYING & SUBDIVIDING  
 DELAVAN, WISCONSIN 53115

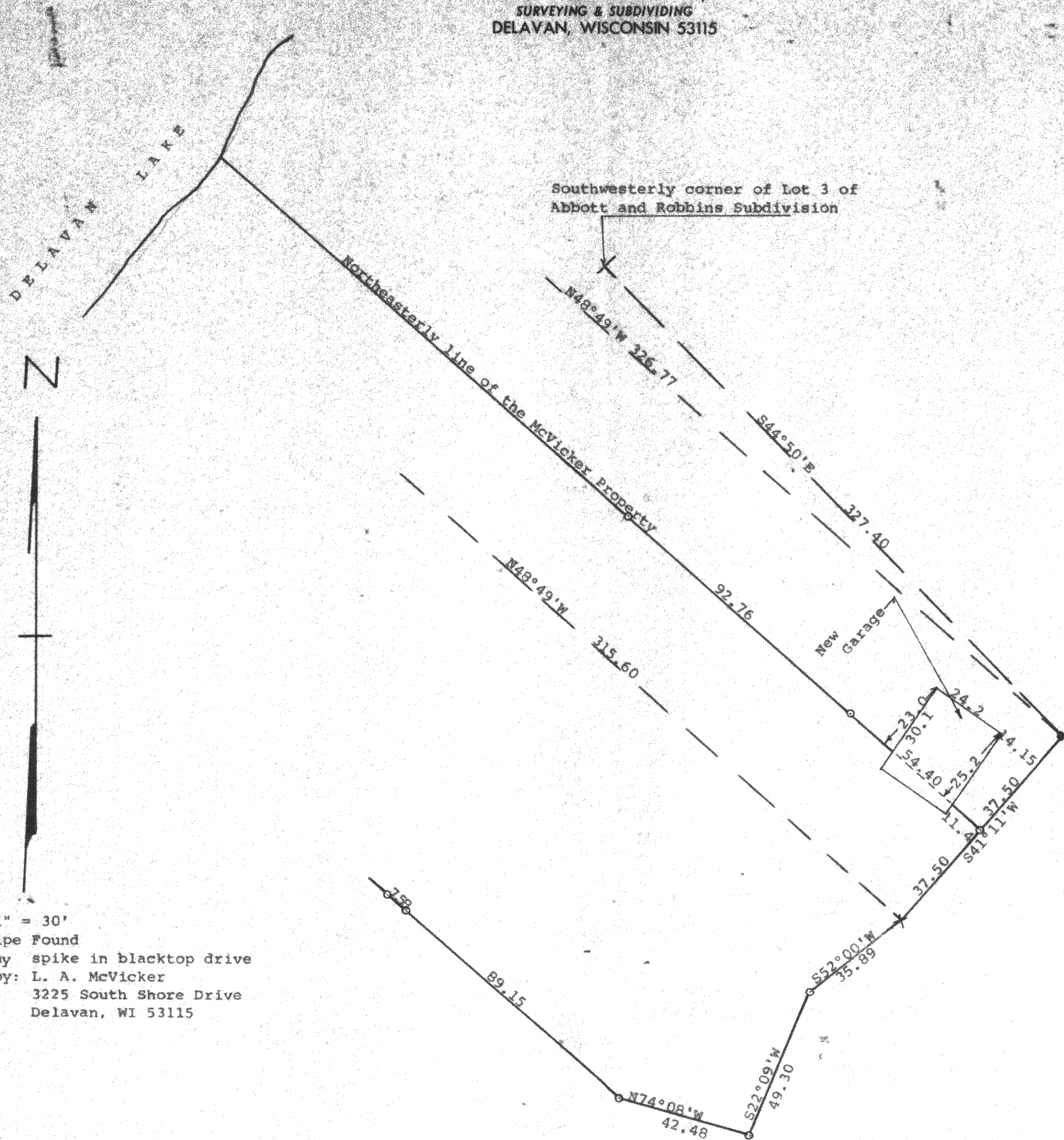

Scale - 1" = 30'  
 o = Iron Pipe Found  
 X = 60 Penny spike in blacktop drive  
 Survey ordered by: L. A. McVicker  
 3225 South Shore Drive  
 Delavan, WI 53115

Plat showing the location of the new garage on the L. A. McVicker Property located in Lot 1 of Abbott and Robbins Subdivision in Sections 28 & 33, T 2 N, R 16 E, Walworth County, Wisconsin. August 12, 1991

*George T. Dunham*  
 George T. Dunham, Surveyor

