

DUNHAM SURVEYING, S.C.  
SURVEYING & SUBDIVIDING  
DELAVER, WISCONSIN 53115

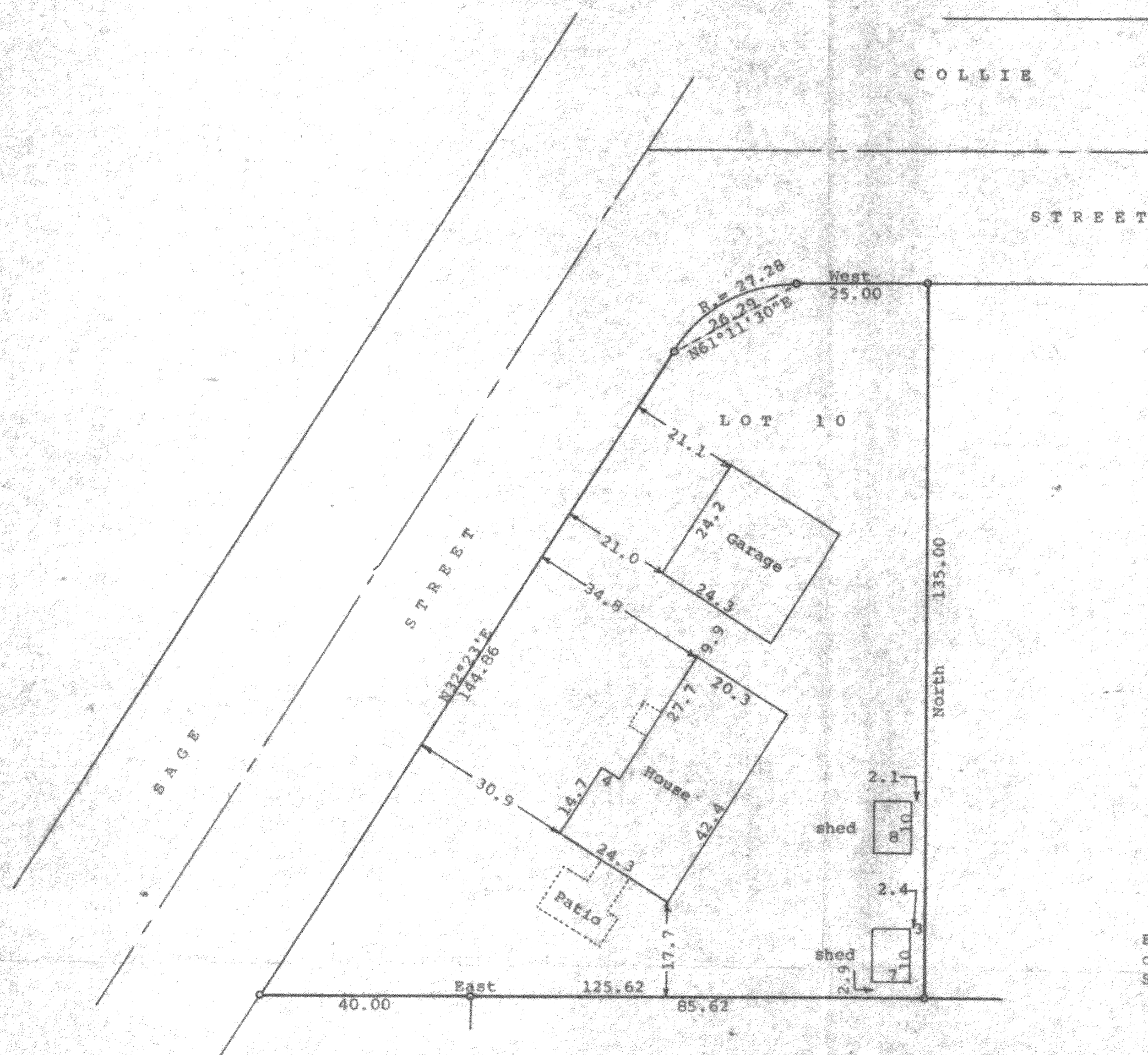

Scale - 1" = 20'  
 6 = 1" Iron pipe found  
 Bearings shown are those on the recorded plat  
 of Delmar  
 Survey ordered by: Abraham Baiocchi  
 3317 West Byron  
 Chicago, IL 60618

STATE OF WISCONSIN)  
 COUNTY OF WALWORTH)

I, George T. Dunham, Surveyor, certify that I have surveyed the property described as follows:

Lot 10 in Block 5 of Delmar, a subdivision located in Section 27,  
 T 2 N, R 16 E, Walworth County, Wisconsin,  
 and that the plat shown hereon is a correct representation thereof and shows  
 the size and location of the property, its exterior boundaries, the location  
 of all visible structures and dimensions of all principal buildings thereon,  
 boundary fences, apparent easements, roadways and visible encroachments, if  
 any, and that I have surveyed the property hereon described, according to the  
 official records, to the best of my knowledge and belief.  
 October 16, 1990

*George T. Dunham*  
 George T. Dunham, Surveyor

