

# FARRIS, HANSEN & ASSOCIATES, INC.

7 RIDGEWAY COURT, P.O. BOX 437  
ELKHORN, WISCONSIN 53121

PHONE: (414) 723-2098  
FAX: (414) 723-5886

PLAT OF SURVEY OF LOT 17 & LOT 18 OF BLOCK 10 OF SOUTH SHORE MANOR FIRST ADDITION LOCATED IN THE SOUTHEAST 1/4 OF THE SOUTHEAST 1/4 OF SECTION 32, TOWN 2 NORTH, RANGE 16 EAST, WALWORTH COUNTY, WISCONSIN

## JUNIOR TERRACE ( 40 Feet Wide )

HOAG LANE  
( 40 Feet Wide )

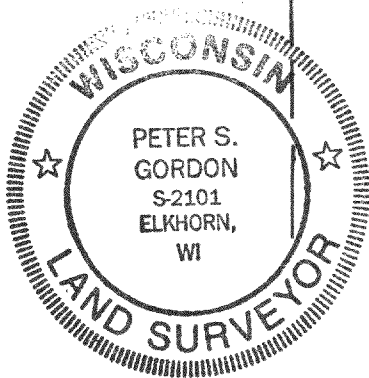
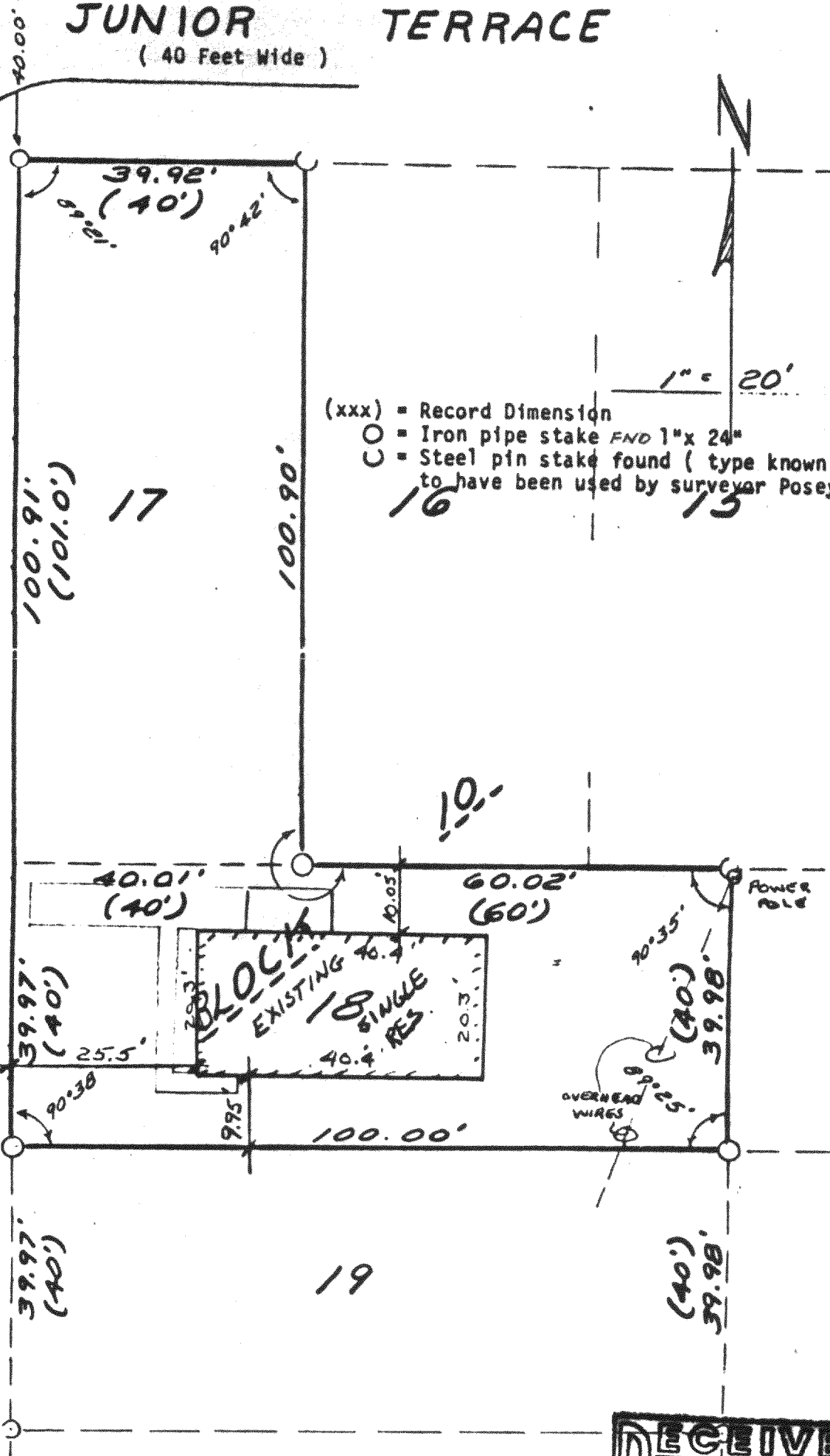

I hereby certify that I have surveyed the above described property and that the above map is a true representation thereof and shows the size and location of the property, its exterior boundaries, the location of all visible structures and dimensions of all principal buildings thereon, boundary fences, apparent easements, roadways and visible encroachments, if any. This survey is made for the use of the present owners of the property, and also those who purchase, mortgage, or guarantee the title thereto within one (1) year from the date hereof.

DATED: 02/04/92

*Peter S. Gordon*

20

REVISION OF PLAT DATED 10/12/83  
TO SHOW HOUSE AS-BUILT AND POWER LINES

FOR: JOE BURROWS  
OWNER

Farris, Hansen & Associates, Inc.  
P.O. Box 487  
Elkhorn, Wisconsin

PROJECT NO. 2172

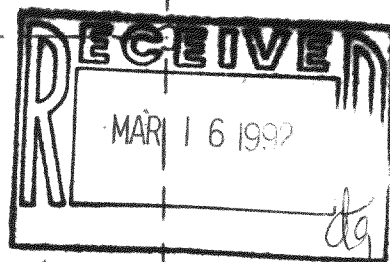

FSS1-23  
FSS1-24

216-1538