

DUNHAM SURVEYING, S.C.
SURVEYING & SUBDIVIDING
DELAVER, WISCONSIN 53115

N

Scale - 1" = 20'
○ = 1" Iron Pipe Found
● = 1" X 24" Iron Pipe Set
--- = Fence Line
Bearings are those on the recorded
plat of Hansen's Subdivision
Survey ordered by:
Realty World, Carmin Realty
811 East Geneva Street
Delavan, WI 53115

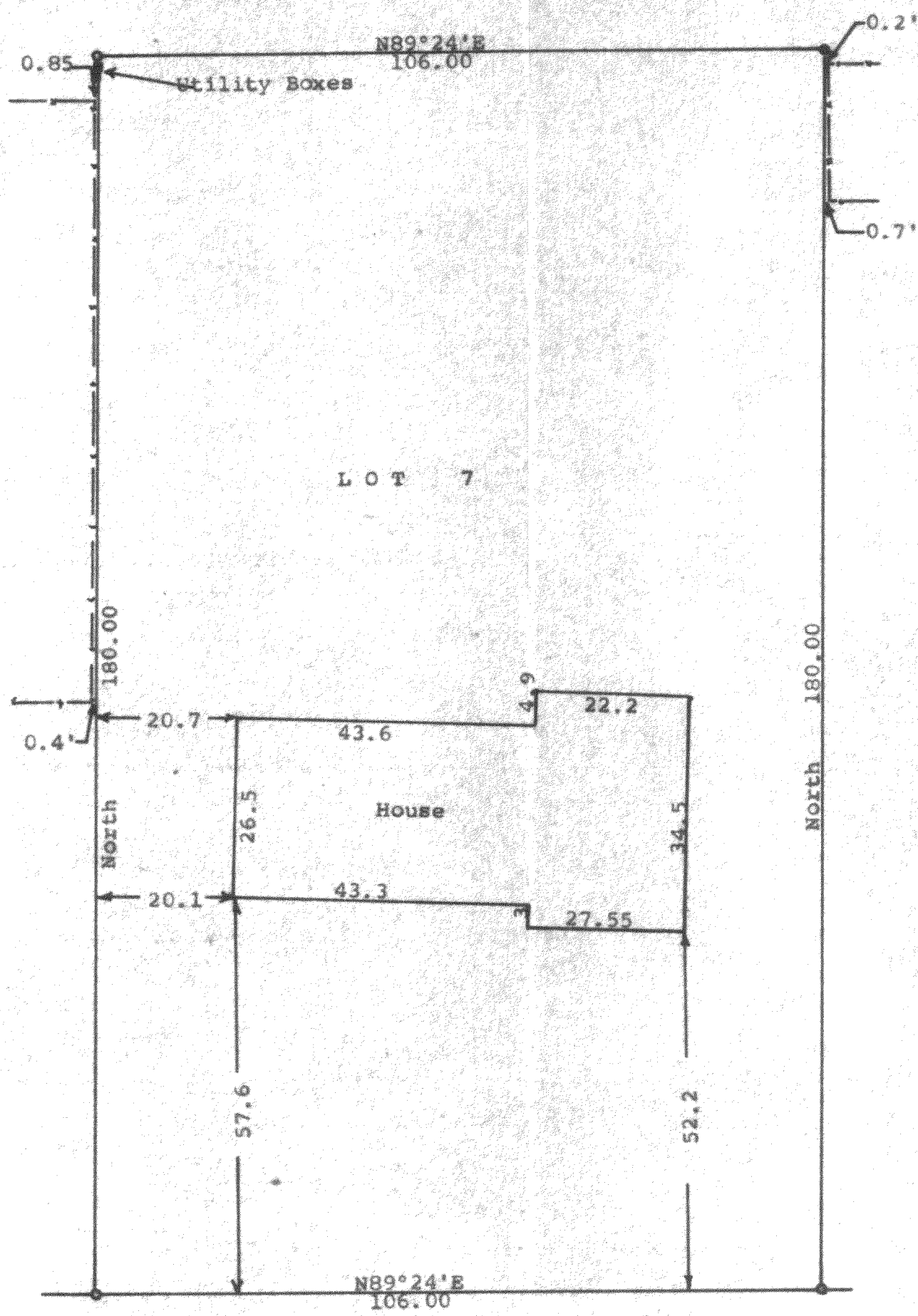

COMUS

DRIVE

STATE OF WISCONSIN)
COUNTY OF WALWORTH) SS

I, George T. Dunham, Surveyor, certify that I have surveyed the
property described as follows:

Lot 7, Block 1 of Hansen's Subdivision, located in the SW $\frac{1}{4}$ of
the SE $\frac{1}{4}$ and in the SE $\frac{1}{4}$ of the SW $\frac{1}{4}$ of Section 8, T 2 N, R 16 E,
Walworth County, Wisconsin.

and that the plat shown hereon is a correct representation thereof and shows
the size and location of the property, its exterior boundaries, the location
of all visible structures and dimensions of all principal buildings thereon,
boundary fences, apparent easements, roadways and visible encroachments, if
any, and that I have surveyed the property hereon described, according to the
official records to the best of my knowledge and belief.

November 14, 1990

George T. Dunham
George T. Dunham, Surveyor

