

DUNHAM SURVEYING, S.C.
SURVEYING & SUBDIVIDING
DELAVER, WISCONSIN 53115

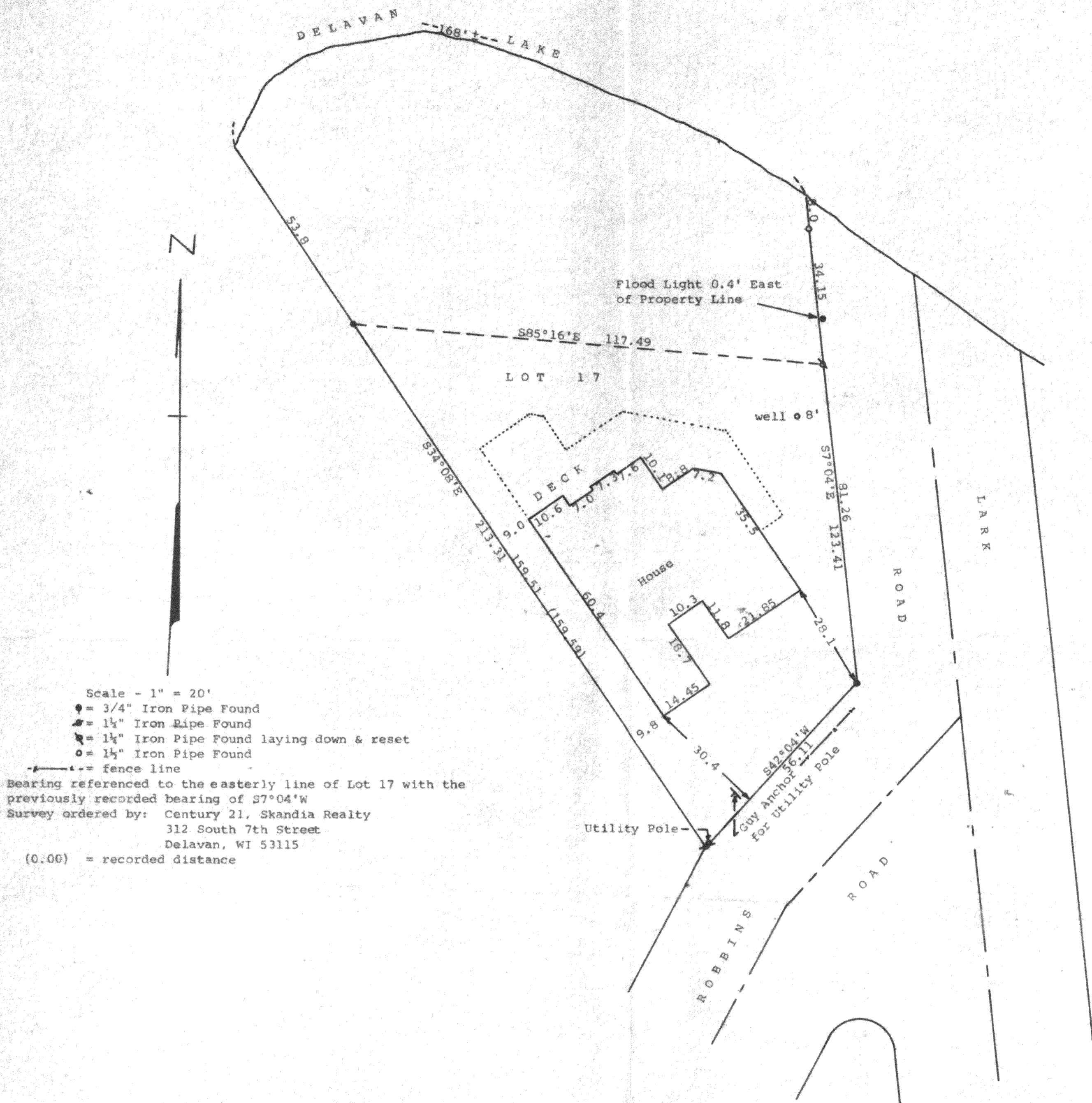

Scale - 1" = 20'

● = 3/4" Iron Pipe Found

■ = 1 1/4" Iron Pipe Found

■ = 1 1/4" Iron Pipe Found laying down & reset

○ = 1 1/4" Iron Pipe Found

--- = fence line

Bearing referenced to the easterly line of Lot 17 with the previously recorded bearing of S7°04'W

Survey ordered by: Century 21, Skandia Realty
312 South 7th Street
Delaver, WI 53115

(0.00) = recorded distance

STATE OF WISCONSIN) SS
COUNTY OF WALWORTH)

I, George T. Dunham, Surveyor, certify that I have surveyed the property described as follows:

Lot 17 in Block 1 of Sunny Dell Subdivision located in Fractional Section 32, T 2 N, R 16 E, Walworth County, Wisconsin, and that the plat shown hereon is a correct representation thereof and shows the size and location of the property, its exterior boundaries, the location of all visible structures and dimensions of all principal buildings thereon, boundary fences, apparent easements, roadways and visible encroachments, if any, and that I have surveyed the property hereon described, according to the official records, to the best of my knowledge and belief.
December 6, 1990

George T. Dunham
George T. Dunham, Surveyor

