

DUNHAM SURVEYING, S.C.  
 SURVEYING & SUBDIVIDING  
 DELAVAN, WISCONSIN 53115

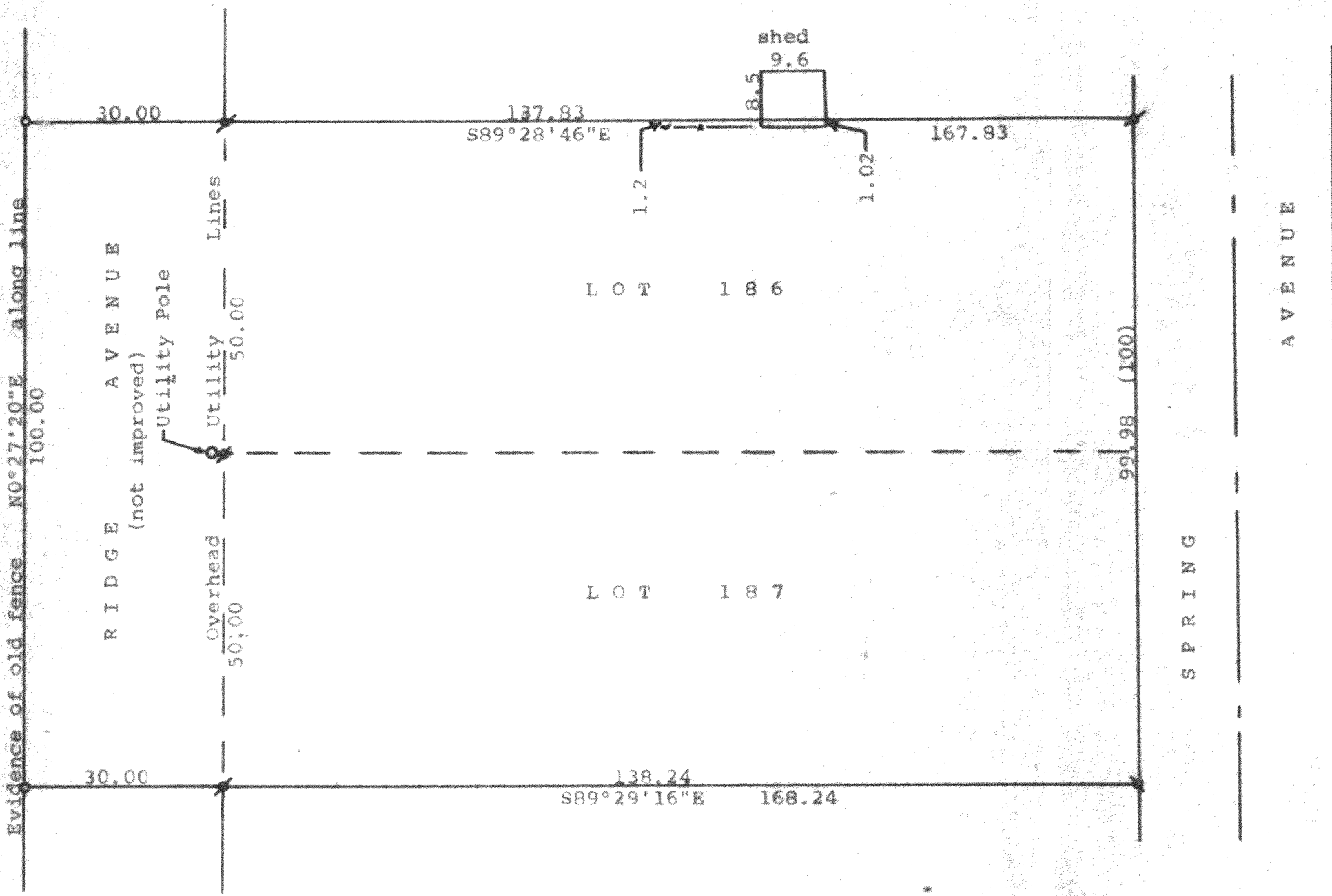

Scale - 1" = 20'  
 \* = 3/4" Iron Pipe Found  
 v = 1 1/4" Iron Pipe Found  
 o = 3/4" X 24" Iron Pipe Set  
 (0.00) = recorded distance  
 Bearings referenced to the recorded bearing of  
 N0°27'20"E along the west line of Ridge Avenue  
 Survey ordered by: Realty World, Carmin Realtors  
 811 East Geneva Street  
 Delavan, WI 53115

STATE OF WISCONSIN)  
 COUNTY OF WALWORTH) SS  
 I, George T. Dunham, Surveyor, certify that I have surveyed the  
 property described as follows:  
 Lots 186 and 187 in Lake Delavan Highlands, a subdivision located  
 in the Southeast 1/4 of Section 31, T 2 N, R 16 E, Walworth County,  
 Wisconsin,  
 and that the plat shown hereon is a correct representation thereof and shows  
 the size and location of the property, its exterior boundaries, the location  
 of all visible structures and dimensions of all principal buildings thereon,  
 boundary fences, apparent easements, roadways and visible encroachments, if  
 any, and that I have surveyed the property hereon described, according to the  
 official records, to the best of my knowledge and belief.  
 November 14, 1990

*George T. Dunham*  
 George T. Dunham, Surveyor

