

DUNHAM SURVEYING, S.C.
SURVEYING & SUBDIVIDING
DELAVER, WISCONSIN 53115

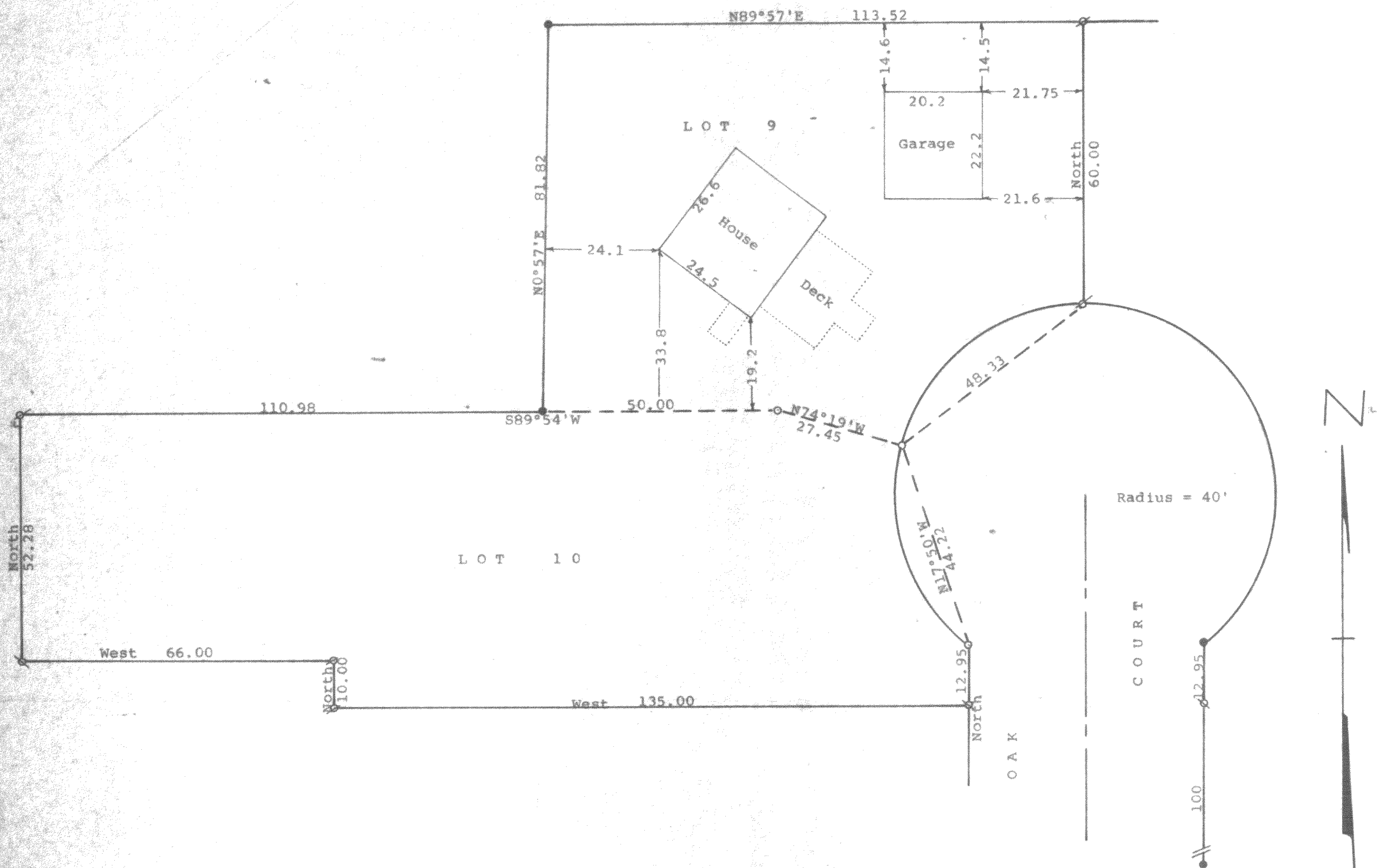

STATE OF WISCONSIN) SS.
COUNTY OF WALWORTH)

I, George T. Dunham, Surveyor, certify that I have surveyed the property described as follows:
Lots 9 and 10 in Block 3 of Woodlawn Bay Community, a subdivision located in the Southwest 1/4 of the Southeast 1/4 of Section 21 and in the Northwest 1/4 of the Northeast 1/4 of Section 28, all in T 2 N, R 16 E, Walworth County, Wisconsin,
and that the plat shown hereon is a correct representation thereof and shows the size and location of the property, its exterior boundaries, the location of all visible structures and dimensions of all principal buildings thereon, boundary fences, apparent easements, roadways and visible encroachments, if any, and that I have surveyed the property hereon described, according to the official records, to the best of my knowledge and belief.
May 2, 1991

George T. Dunham
George T. Dunham, Surveyor

Scale - 1" = 20'
● = Concrete Monument Found
○ = 1" Iron Pipe Found
○ = 3/4" Iron Pipe Set
○ = 1" Iron Pipe Found bent,
Reset at correct corner
Bearings are those from the recorded plat of Woodlawn Bay Community Survey ordered by:
Robert Mahoney
135 South La Salle
Suite 2147
Chicago, IL 60603

