

PROPOSED DIVISION OF EXISTING SUBDIVISION LOTS

PARCEL A: LOT 8 and the West 1/2 of LOT 9, BLOCK 1, INLET OAKS SUBDIVISION No. 4, located in Section 15, Township 2 North, Range 16 East in the Town of Delavan, Walworth County, Wisconsin.

PARCEL B: LOT 10 and the East 1/2 of LOT 9, BLOCK 1, INLET OAKS SUBDIVISION No. 4, located in Section 15, Township 2 North, Range 16 East in the Town of Delavan, Walworth County, Wisconsin.

Prepared For: Century 21 Skandia Realty

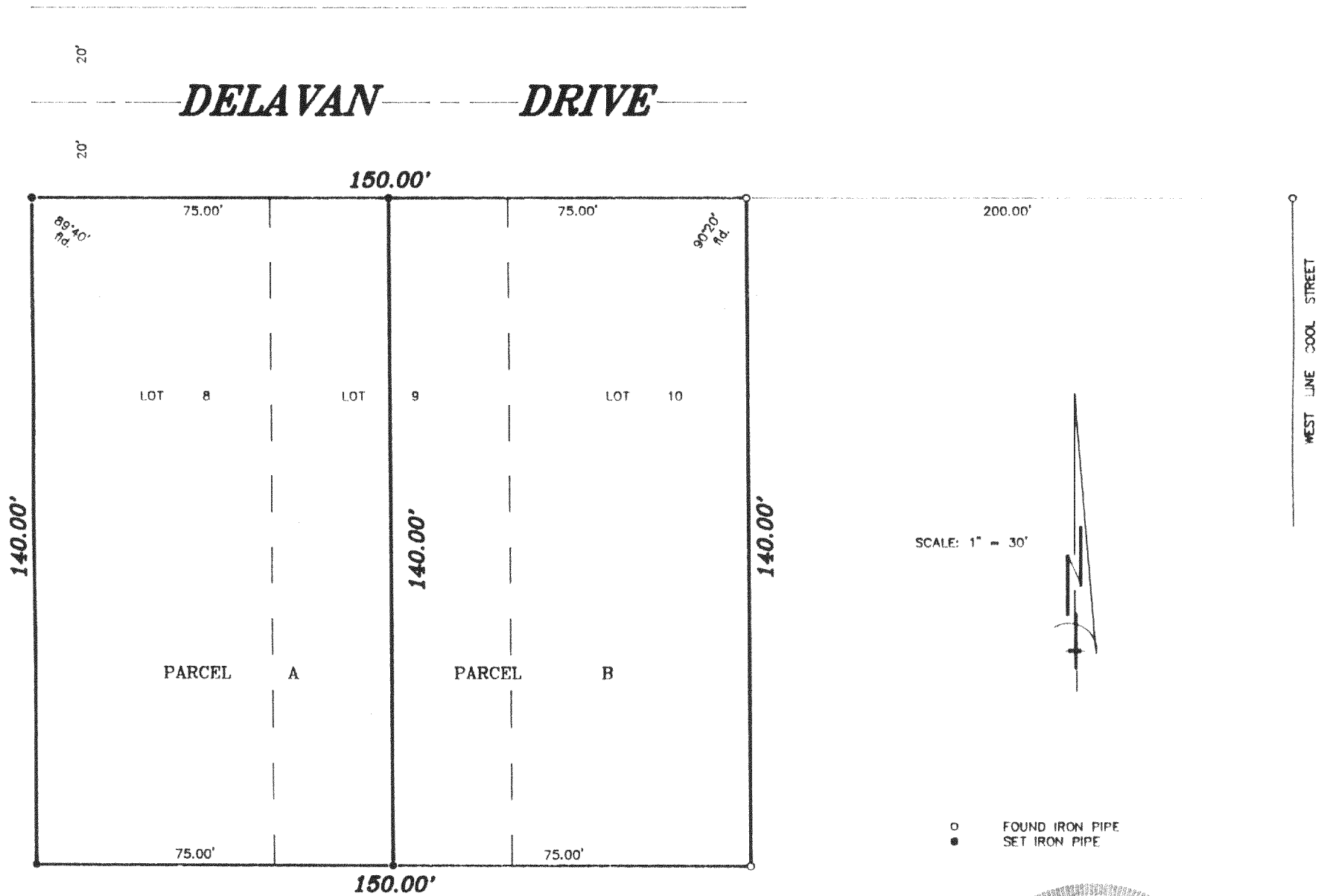

B.W. SURVEYING
Land Surveys
Mapping And Planning
35117 Academy Road
Burlington, Wisconsin 53105
(414) 534-4109

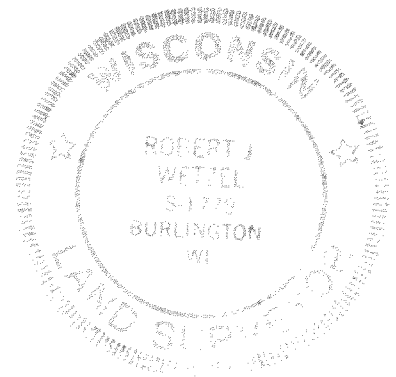
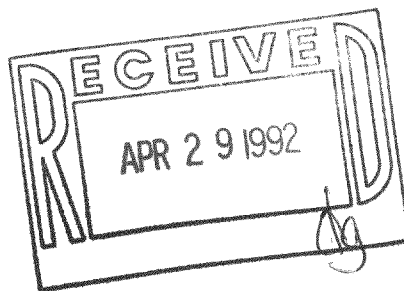

THIS IS NOT AN ORIGINAL PRINT
UNLESS THIS SEAL IS RED

Robert J. Wetzel
ROBERT J. WETZEL
REGISTERED LAND SURVEYOR - 1778

"I hereby certify that I have surveyed the above described property and that the above map is a true representation thereof and shows the size and location of the property, its exterior boundaries, the location of all visible structures and dimensions of all principal buildings thereon, boundary fences, apparent easements, roadways and encroachments, if any.

"This survey is made for the use of the present owners of the property, and those who purchase, mortgage, or guarantee the title thereto within one year from date hereof"

2/6/92
DATE

784
JOB NUMBER

216-1524

FIN4-3A
3A1