

**ABELL
SURVEYING & MAPPING**

DELAVAN, WISCONSIN 53115

414-728-6737

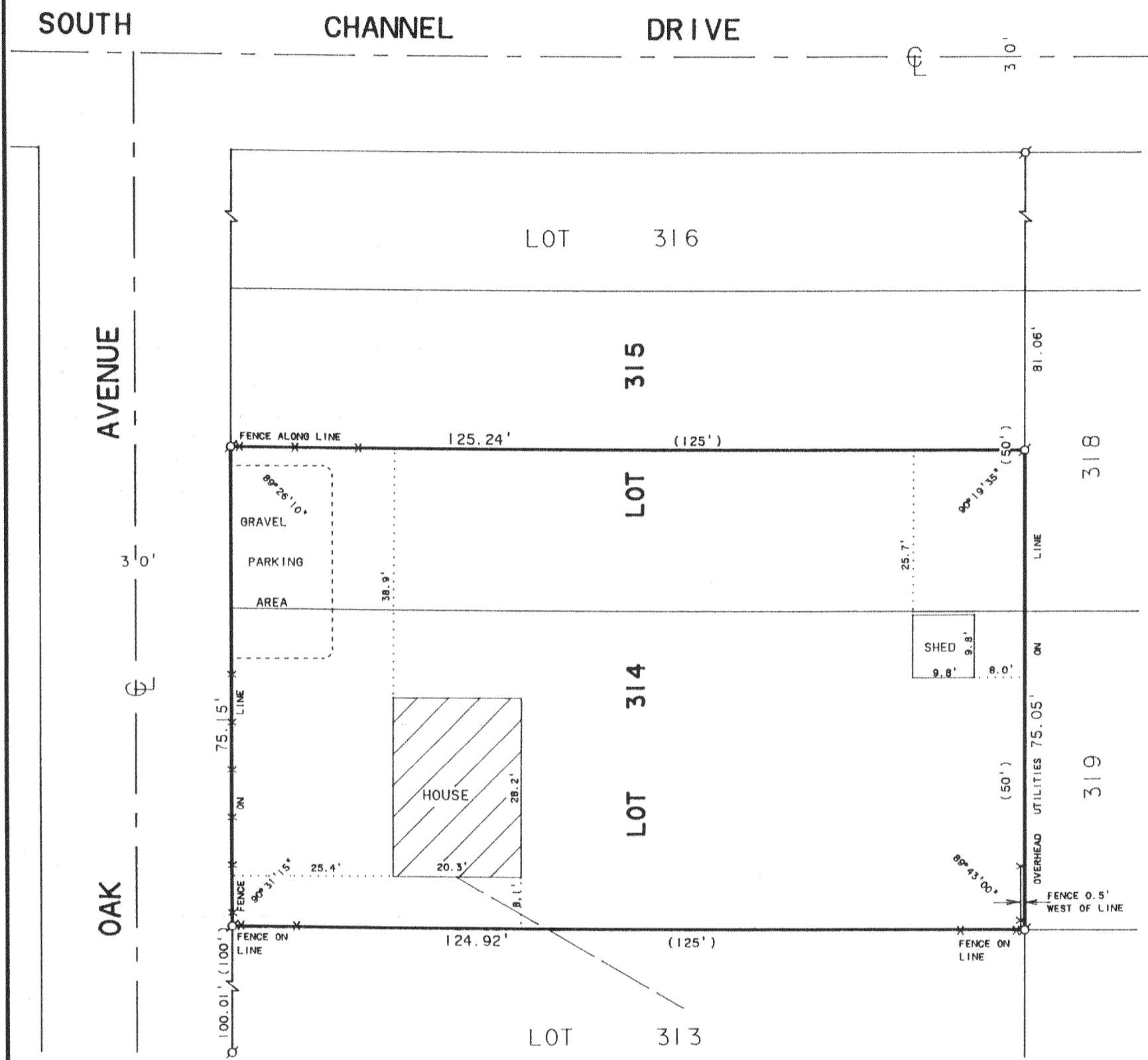

PLAT OF SURVEY OF

LOT 314 AND THE SOUTH 1/2 OF LOT 315.
LAKE DELAVAN HIGHLANDS, LOCATED IN
T2N, R16E, WALWORTH COUNTY, WISCONSIN.

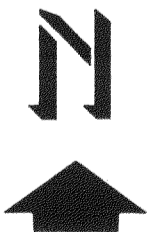

SCALE 1" = 20'

LEGEND

- ⊙ - IRON PIPE FOUND
- X-X- - WOOD FENCE
- — — - OVERHEAD UTILITY LINES
- () - RECORDED AS

ORDERED BY: JAMES PALM
2447 W. LUNT AVE.
CHICAGO, IL. 60645

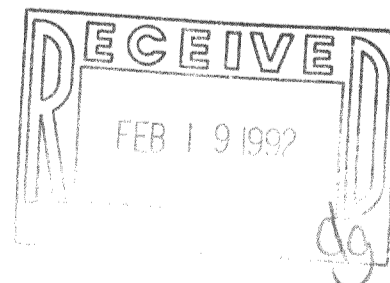

I, DAVID F. ABELL, DO HEREBY CERTIFY THAT I HAVE SURVEYED THE PROPERTY HEREON DESCRIBED ACCORDING TO THE OFFICAL RECORDS AND THAT THE PLAT HEREON IS A CORRECT REPRESENTATION OF THE PROPERTY LINES TO THE BEST OF MY KNOWLEDGE AND BELIEF.

David F. Abell

DAVID F. ABELL
WISCONSIN REGISTERED LAND SURVEYOR, S-1596

October 29, 1991

DATE: _____ JOB NUMBER - 91230

NOTE: THIS IS NOT A CERTIFIED COPY UNLESS SEALED.