

ABELL
SURVEYING & MAPPING

DELAVAN, WISCONSIN 53115
414-728-6737

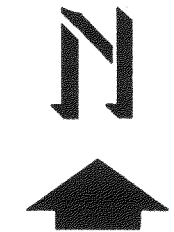

SCALE 1"=30'

LEGEND

○ - IRON PIPE FOUND
() - RECORDED AS

PLAT OF SURVEY OF

LOT 24, FIRST ADDITION TO LAKEWOOD
ESTATES, LOCATED IN T2N, R16E,
WALWORTH COUNTY, WISCONSIN.

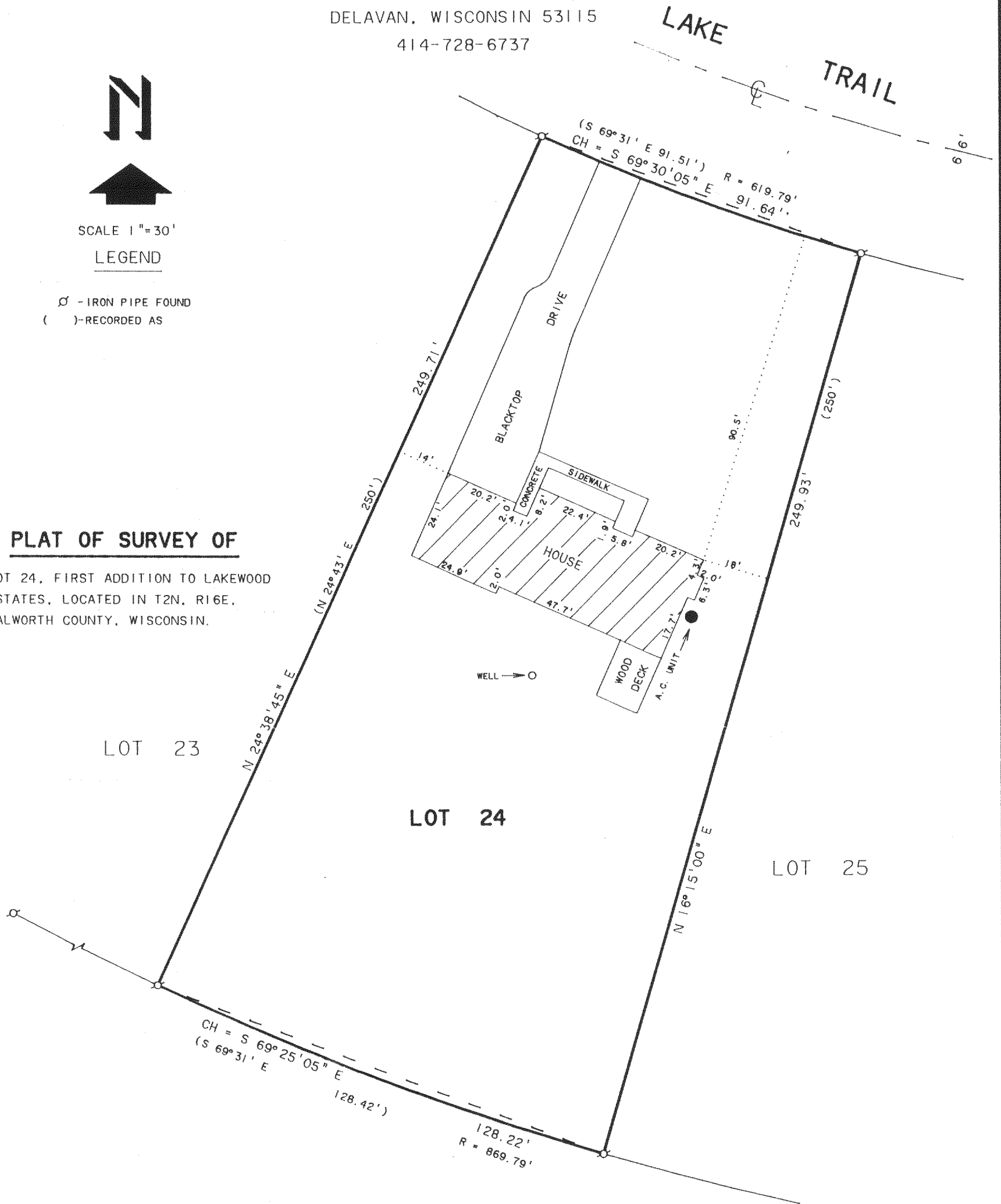

NOTE: BEARINGS ARE REFERENCED TO THE
RECORDED SUBDIVISION PLAT.

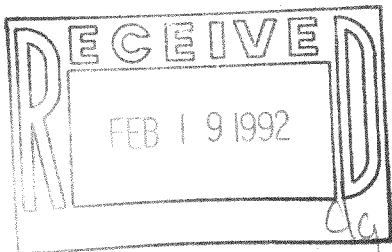

ORDERED BY: LACY REALTY
215 W. WALWORTH ST.
ELKHORN, WI. 53121

I HEREBY CERTIFY THAT I HAVE SURVEYED THE ABOVE DESCRIBED PROPERTY AND THAT THE ABOVE MAP IS A TRUE REPRESENTATION THEREOF AND SHOWS THE SIZE AND LOCATION OF THE PROPERTY, ITS EXTERIOR BOUNDARIES, THE LOCATION OF ALL VISIBLE STRUCTURES AND DIMENSIONS OF ALL PRINCIPAL BUILDINGS THEREON, BOUNDARY FENCES, APPARENT EASEMENTS, ROADWAYS AND VISIBLE ENCROACHMENTS, IF ANY, TO THE BEST OF MY KNOWLEDGE AND BELIEF.

THIS SURVEY IS MADE FOR THE USE OF THE PRESENT OWNERS OF THE PROPERTY, AND ALSO THOSE WHO PURCHASE, MORTGAGE, OR GUARANTEE THE TITLE THERETO WITHIN ONE (1) YEAR FROM DATE HEREOF.

David F. Abell

DAVID F. ABELL
WISCONSIN REGISTERED LAND SURVEYOR, S-1596

December 16, 1991

DATE JOB NUMBER - 91264

NOTE: THIS IS NOT A CERTIFIED COPY UNLESS SEALED.

216-1521

FLEA-4