

414-728-6737

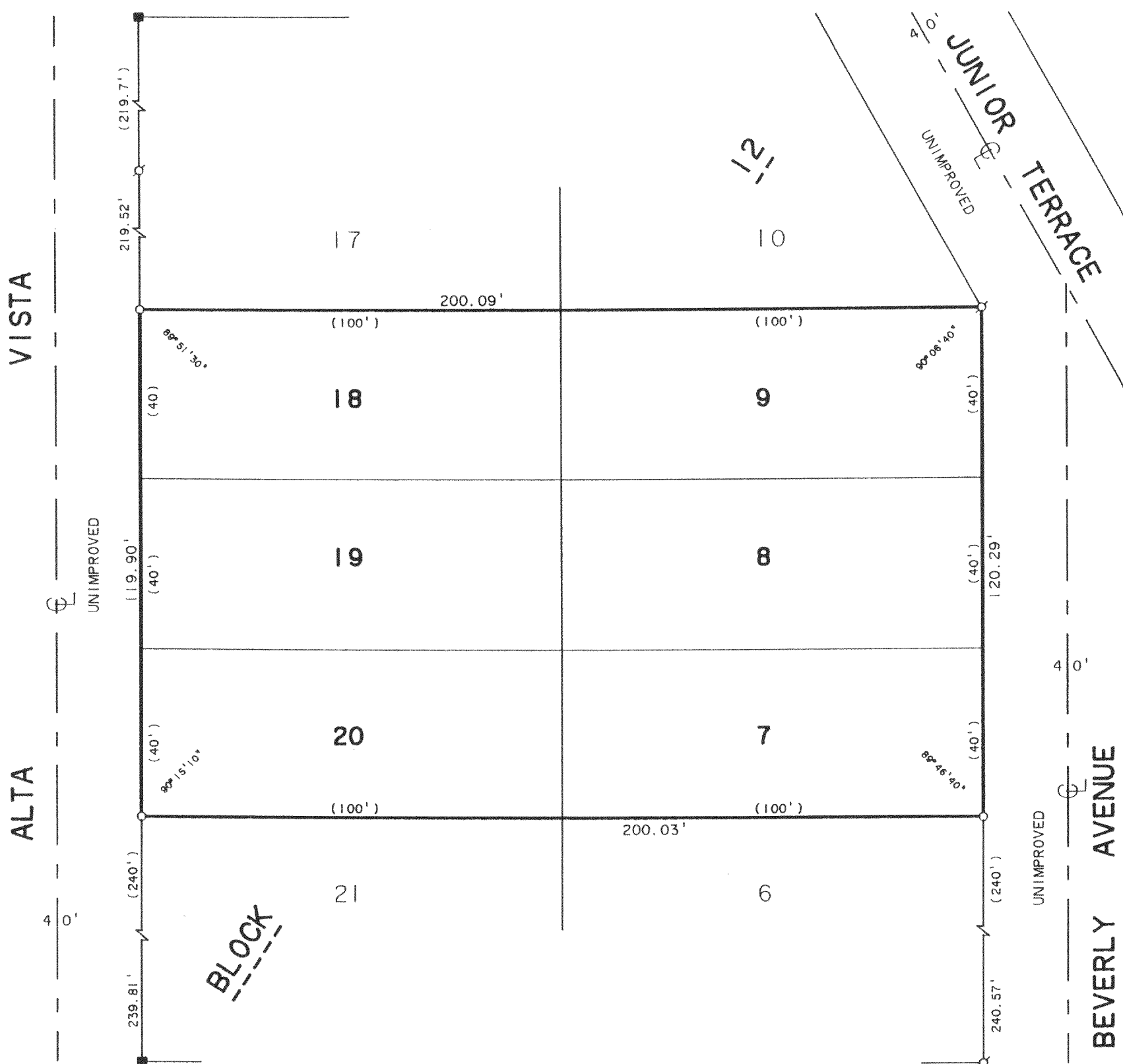

LOTS 7 - 9 AND LOTS 18 - 20, BLOCK 12, SOUTH
SHORE MANOR FIRST ADDITION, LOCATED IN T2N,
R16E, WALWORTH COUNTY, WISCONSIN.

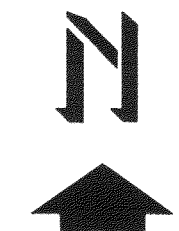

SCALE 1" = 30'

LEGEND

- ♂ - IRON PIPE FOUND
 ■ - CONCRETE MONUMENT FOUND
 ○ - IRON PIPE SET
 () - RECORDED AS

I HEREBY CERTIFY THAT I HAVE SURVEYED THE ABOVE DESCRIBED PROPERTY AND THAT THE ABOVE MAP IS A TRUE REPRESENTATION THEREOF AND SHOWS THE SIZE AND LOCATION OF THE PROPERTY, ITS EXTERIOR BOUNDARIES. THE LOCATION OF ALL VISIBLE STRUCTURES AND DIMENSIONS OF ALL PRINCIPAL BUILDINGS THEREON, BOUNDARY FENCES, APPARENT EASEMENTS, ROADWAYS AND VISIBLE ENCROACHMENTS, IF ANY, TO THE BEST OF MY KNOWLEDGE AND BELIEF.

THIS SURVEY IS MADE FOR THE USE OF THE PRESENT OWNERS OF THE PROPERTY, AND ALSO THOSE WHO PURCHASE, MORTGAGE, OR GUARANTEE THE TITLE THERETO WITHIN ONE (1) YEAR FROM DATE HEREOF.

FROM DATE HEREOF.
David F. Abell
 DAVID F. ABELL

WISCONSIN REGISTERED LAND SURVEYOR, S-1596

November 20, 1991

DATE _____ JOB NUMBER - 91245

NOTE: THIS IS NOT A CERTIFIED COPY UNLESS SEALED.

ORDERED BY: NEWPORT REALTY
101 BROAD STREET
LAKE GENEVA, WI. 53147

FSS1 - 48
FSS1 - 52

216-1517