

**ABELL
SURVEYING & MAPPING**
DELAVAN, WISCONSIN 53115
414-728-6737



SCALE 1" = 20'

LEGEND

- - IRON PIPE FOUND
- - IRON BAR FOUND
- * - WOOD FENCE
- ** - BOARD FENCE
- — — - OVERHEAD UTILITY LINES
- () - RECORDED AS

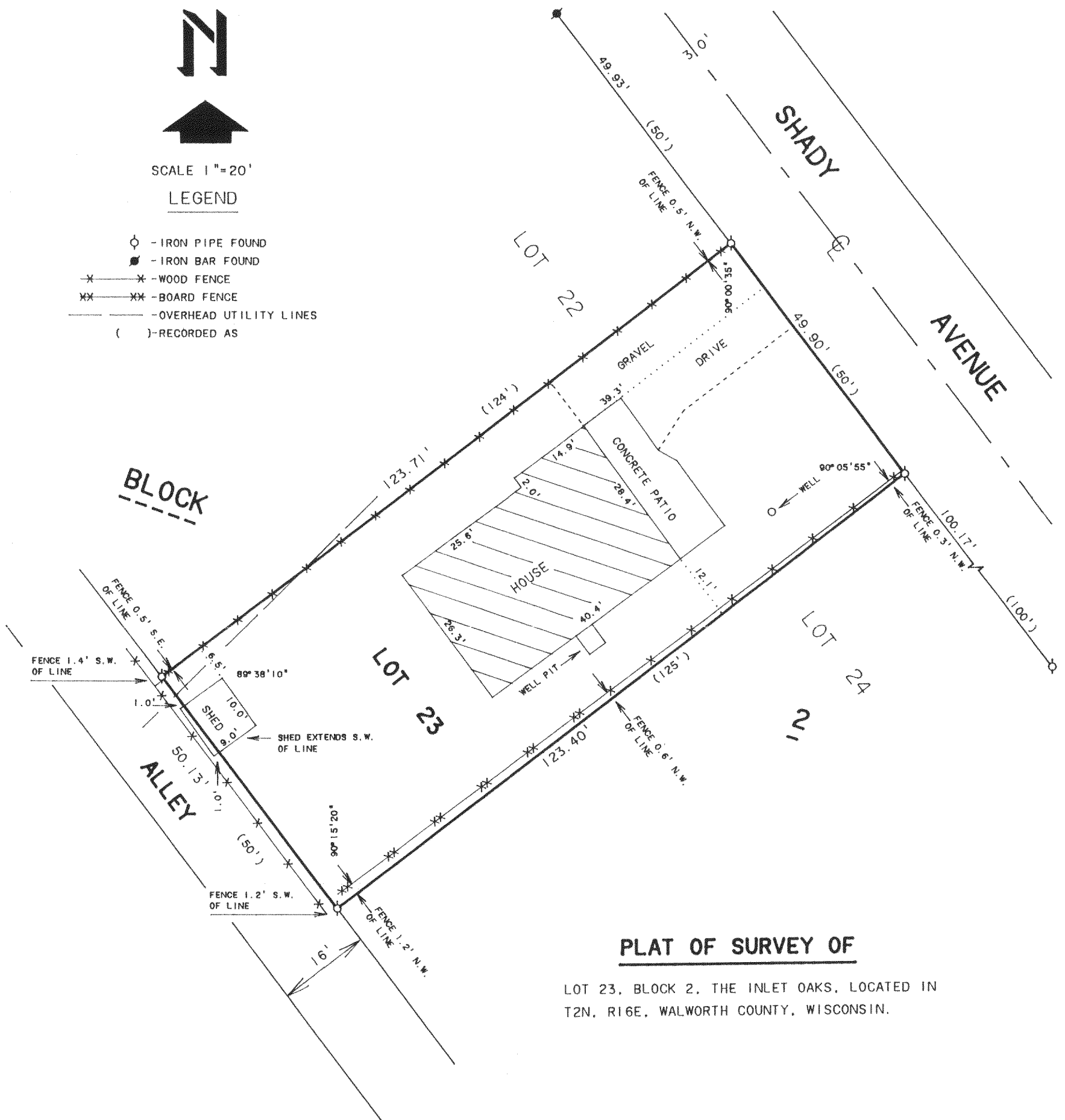

PLAT OF SURVEY OF

LOT 23, BLOCK 2, THE INLET OAKS, LOCATED IN T2N, R16E, WALWORTH COUNTY, WISCONSIN.

ORDERED BY: PROFESSIONAL REALTY
706 E. GENEVA ST.
DELAVAN, WI. 53115

I HEREBY CERTIFY THAT I HAVE SURVEYED THE ABOVE DESCRIBED PROPERTY AND THAT THE ABOVE MAP IS A TRUE REPRESENTATION THEREOF AND SHOWS THE SIZE AND LOCATION OF THE PROPERTY, ITS EXTERIOR BOUNDARIES, THE LOCATION OF ALL VISIBLE STRUCTURES AND DIMENSIONS OF ALL PRINCIPAL BUILDINGS THEREON, BOUNDARY FENCES, APPARENT EASEMENTS, ROADWAYS AND VISIBLE ENCROACHMENTS, IF ANY, TO THE BEST OF MY KNOWLEDGE AND BELIEF.

THIS SURVEY IS MADE FOR THE USE OF THE PRESENT OWNERS OF THE PROPERTY, AND ALSO THOSE WHO PURCHASE, MORTGAGE, OR GUARANTEE THE TITLE THERETO WITHIN ONE (1) YEAR FROM DATE HEREOF.

David F. Abell

DAVID F. ABELL
WISCONSIN REGISTERED LAND SURVEYOR, S-1596

November 13, 1991

DATE: November 13, 1991 JOB NUMBER - 91240

NOTE: THIS IS NOT A CERTIFIED COPY UNLESS SEALED.

