

ABELL SURVEYING & MAPPING

DELAVAN, WISCONSIN 53115
414-728-6737

LOT 8

DELAVAN LAKE

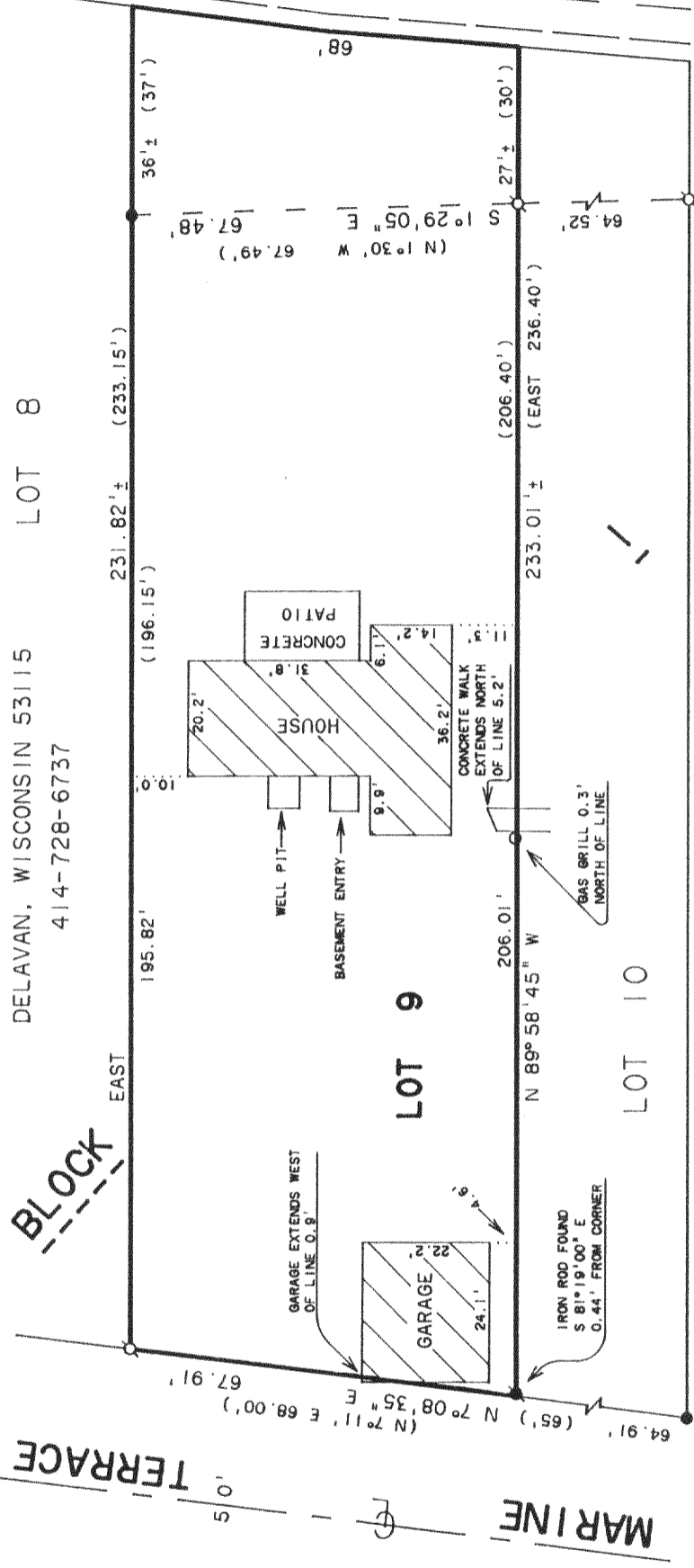

SCALE 1" = 30'

LEGEND

- - IRON PIPE FOUND
- - IRON ROD FOUND
- - CONCRETE MONUMENT FOUND
- () - RECORDED AS

NOTE: BEARINGS ARE REFERENCED TO THE RECORDED SUBDIVISION PLAT.

ORDERED BY: RAY MUELLER
c/o LOUIS R. MULLER
7238 W. GREENLEAF AVE.
CHICAGO, IL. 60631

PLAT OF SURVEY OF

LOT 9, BLOCK 1, WOODLAWN BAY COMMUNITY, LOCATED IN T2N, R16E, WALWORTH COUNTY, WISCONSIN.

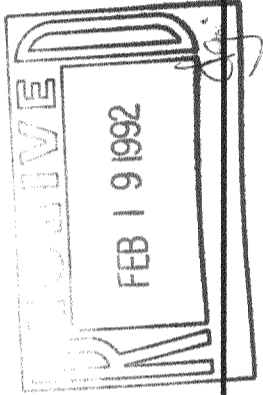

I, DAVID F. ABELL, DO HEREBY CERTIFY THAT I HAVE SURVEYED THE PROPERTY HEREON DESCRIBED ACCORDING TO THE OFFICIAL RECORDS AND THAT THE PLAT HEREON IS A CORRECT REPRESENTATION OF THE PROPERTY LINES TO THE BEST OF MY KNOWLEDGE AND BELIEF.

David F. Abell

DAVID F. ABELL
WISCONSIN REGISTERED LAND SURVEYOR, S-1586

DATE: **November 27, 1991**
JOB NUMBER - 91253

NOTE: THIS IS NOT A CERTIFIED COPY UNLESS SEALED.

216-1515

FWO-9