

**ABELL  
SURVEYING & MAPPING**  
DELAVAN, WISCONSIN 53115  
414-728-6737

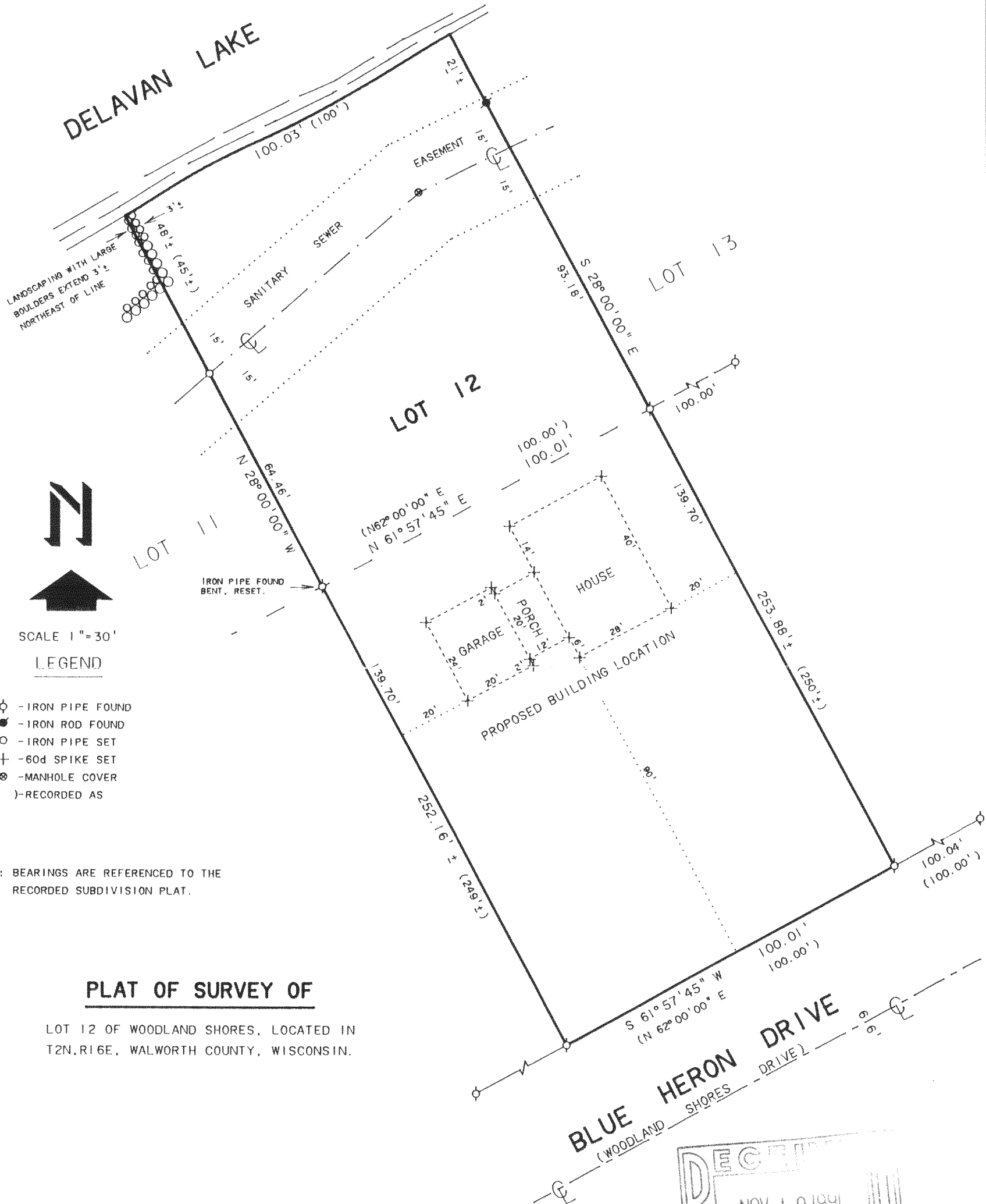
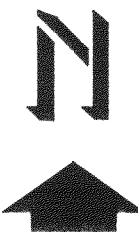

  
 SCALE 1" = 30'  
**LEGEND**

- ⊙ - IRON PIPE FOUND
- - IRON ROD FOUND
- - IRON PIPE SET
- + - 60d SPIKE SET
- ⊗ - MANHOLE COVER
- ( ) - RECORDED AS

NOTE: BEARINGS ARE REFERENCED TO THE RECORDED SUBDIVISION PLAT.

**PLAT OF SURVEY OF**  
LOT 12 OF WOODLAND SHORES, LOCATED IN  
T2N, R16E, WALWORTH COUNTY, WISCONSIN.

ORDERED BY: JANESVILLE BUILDERS  
6200 VALLY SPRINGS RD.  
JANESVILLE, WI. 53545

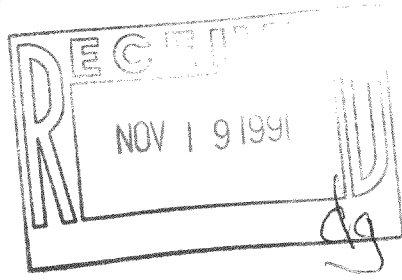

I, DAVID F. ABELL, DO HEREBY CERTIFY THAT I HAVE SURVEYED THE PROPERTY HEREON DESCRIBED ACCORDING TO THE OFFICAL RECORDS AND THAT THE PLAT HEREON IS A CORRECT REPRESENTATION OF THE PROPERTY LINES TO THE BEST OF MY KNOWLEDGE AND BELIEF.

*David F. Abell*  
DAVID F. ABELL

WISCONSIN REGISTERED LAND SURVEYOR, S-1596

*June 20, 1991*

DATE JOB NUMBER - 91126

NOTE: THIS IS NOT A CERTIFIED COPY UNLESS SEALED.