

**ABELL
SURVEYING & MAPPING**
DELAVAN, WISCONSIN 53115
414-728-6737

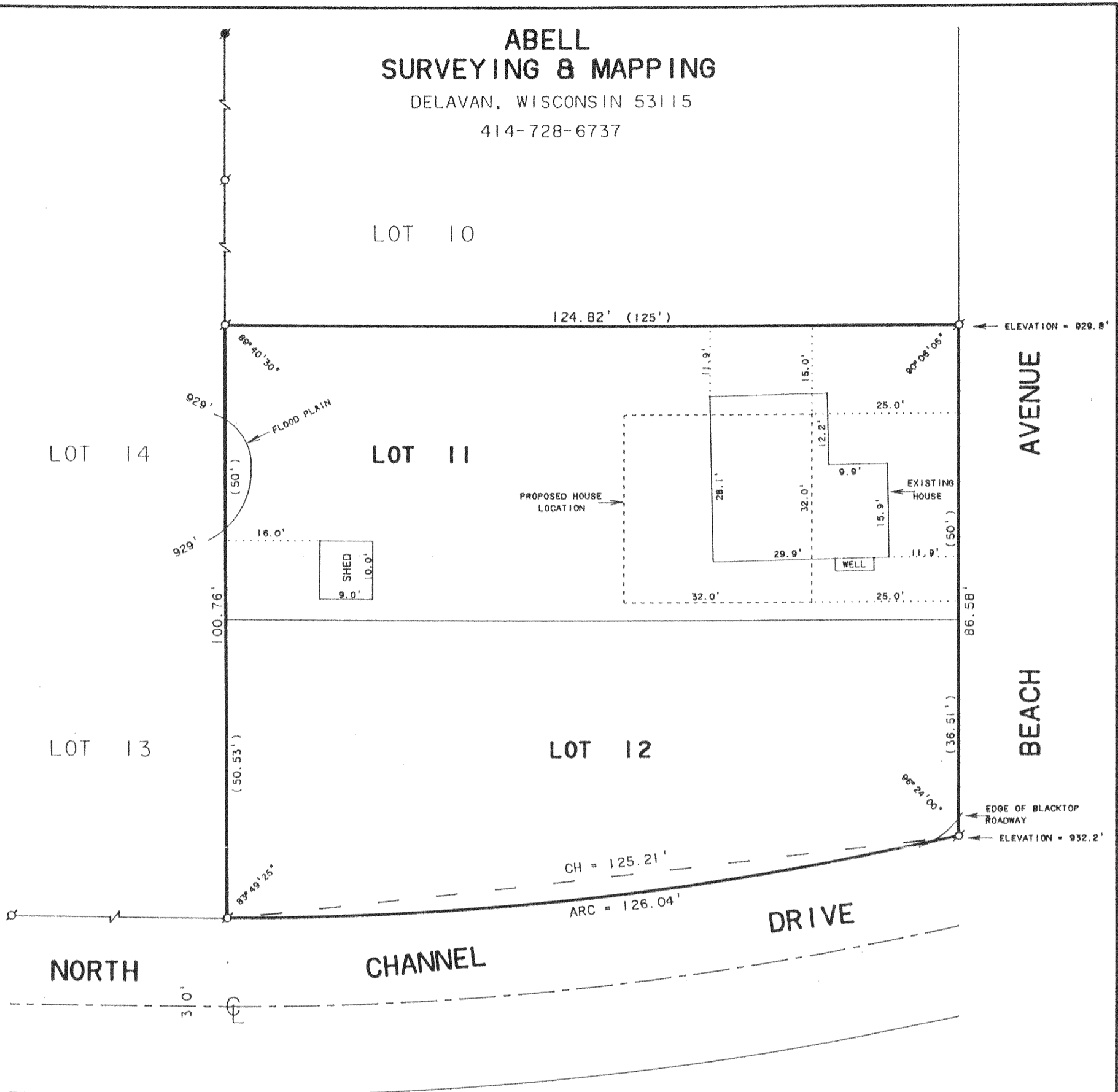

PLAT OF SURVEY OF

LOTS 11 AND 12, LAKE DELAVAN HIGHLANDS, LOCATED
IN T2N. R16E, WALWORTH COUNTY, WISCONSIN.



SCALE 1"=20'

LEGEND

- ⊙ - IRON PIPE FOUND
- - IRON ROD FOUND
- () - RECORDED AS

ORDERED BY: JANESVILLE BUILDERS
6200 VALLEY SPRINGS ROAD
JANESVILLE, WI. 53545

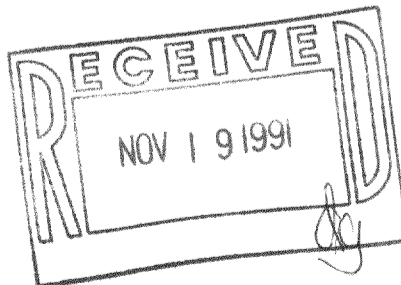

I, DAVID F. ABELL, DO HEREBY CERTIFY THAT I HAVE SURVEYED THE PROPERTY HEREON DESCRIBED ACCORDING TO THE OFFICAL RECORDS AND THAT THE PLAT HEREON IS A CORRECT REPRESENTATION OF THE PROPERTY LINES TO THE BEST OF MY KNOWLEDGE AND BELIEF.

David F. Abell
DAVID F. ABELL

WISCONSIN REGISTERED LAND SURVEYOR, S-1596

August 7, 1991

DATE JOB NUMBER - 91156

NOTE: THIS IS NOT A CERTIFIED COPY UNLESS SEALED.

216-1482

FLAD-9
FLAD-10