

**ABELL
SURVEYING & MAPPING**
DELAVAN, WISCONSIN 53115
414-728-6737

SUTTER AVENUE

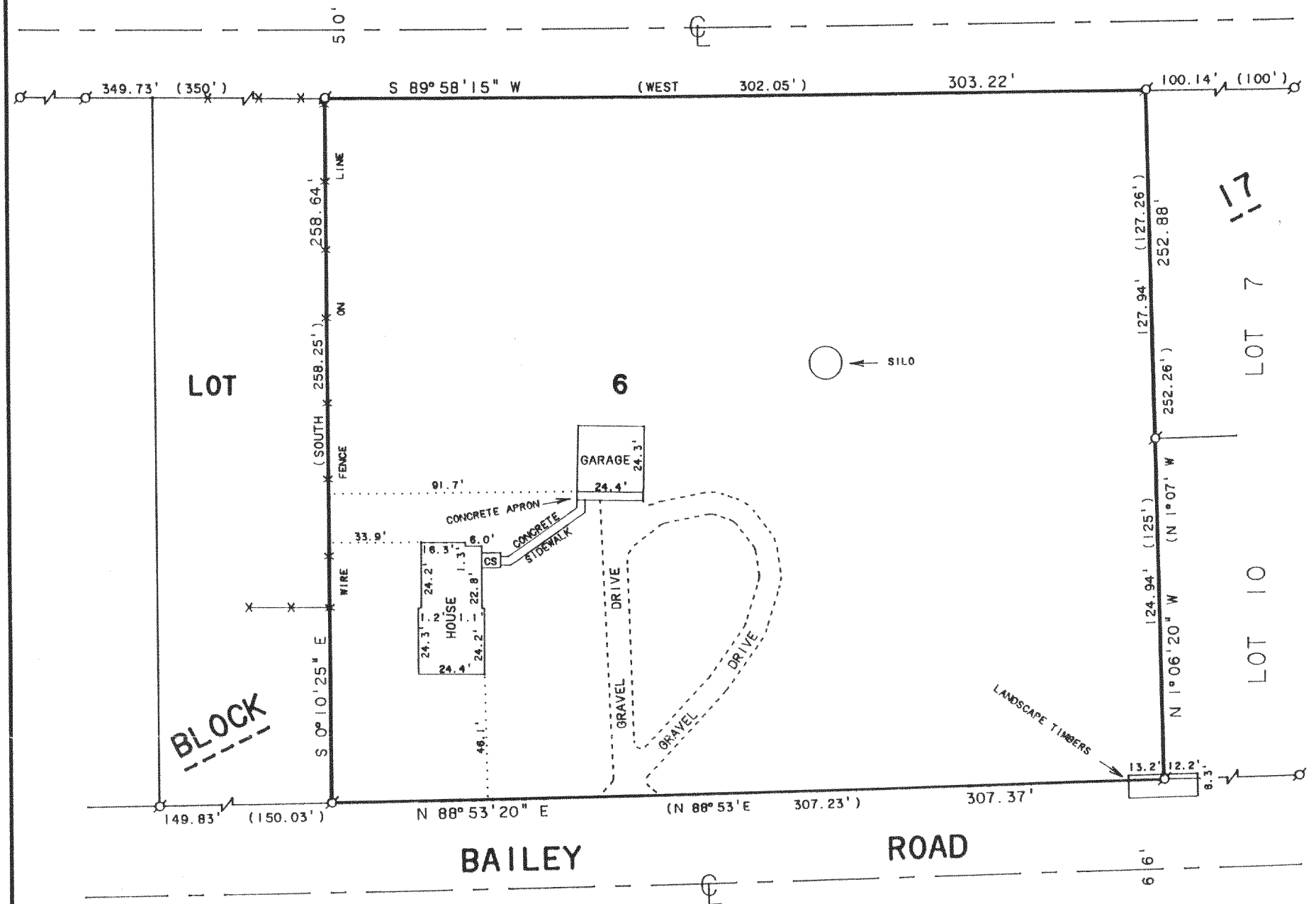

PLAT OF SURVEY OF

NOTE: BEARINGS ARE REFERENCED TO THE RECORDED SUBDIVISION PLAT.

Lot 6 in Block 17 in the Plat of Delmar, a subdivision of part of Government Lot 3, part of the SW 1/4 of the SW 1/4, all of the SE 1/4 of the SW 1/4 and part of the NE 1/4 of the SW 1/4 of Section 27, T2N, R16E, excepting therefrom the following parcel: Beginning at the NW corner of said Lot 6; thence E along the N line of said Lot 6 150 feet; thence South parallel with the W line of said Lot 6 258.25 feet; thence W along the S line of said Lot 6 150.03 feet; thence N along the W line of said Lot 6 to the place of beginning.

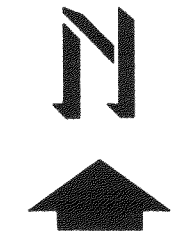
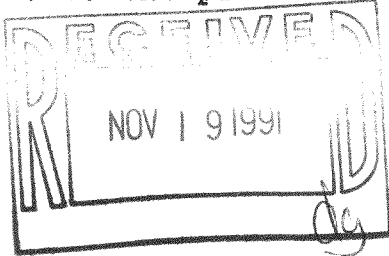

SCALE 1"=50'
LEGEND

- ⊙ - IRON PIPE FOUND
- CS - CONCRETE STOOP
- X— - WIRE FENCE
- () - RECORDED AS

I HEREBY CERTIFY THAT I HAVE SURVEYED THE ABOVE DESCRIBED PROPERTY AND THAT THE ABOVE MAP IS A TRUE REPRESENTATION THEREOF AND SHOWS THE SIZE AND LOCATION OF THE PROPERTY, ITS EXTERIOR BOUNDARIES, THE LOCATION OF ALL VISIBLE STRUCTURES AND DIMENSIONS OF ALL PRINCIPAL BUILDINGS THEREON, BOUNDARY FENCES, APPARENT EASEMENTS, ROADWAYS AND VISIBLE ENCROACHMENTS, IF ANY, TO THE BEST OF MY KNOWLEDGE AND BELIEF.

THIS SURVEY IS MADE FOR THE USE OF THE PRESENT OWNERS OF THE PROPERTY, AND ALSO THOSE WHO PURCHASE, MORTGAGE, OR GUARANTEE THE TITLE THERETO WITHIN ONE (1) YEAR FROM DATE HEREOF.

David F. Abell
DAVID F. ABELL

WISCONSIN REGISTERED LAND SURVEYOR, S-1596

September 9, 1991
DATE

JOB NUMBER - 91188

NOTE: THIS IS NOT A CERTIFIED COPY UNLESS SEALED.

ORDERED BY: PROFESSIONAL REALTY
706 E. GENEVA ST.
DELAVAN, WI. 53115

FA2127-1204

FDM-77

216-1479