

ABELL
SURVEYING & MAPPING
 DELAVAN, WISCONSIN 53115
 414-728-6787

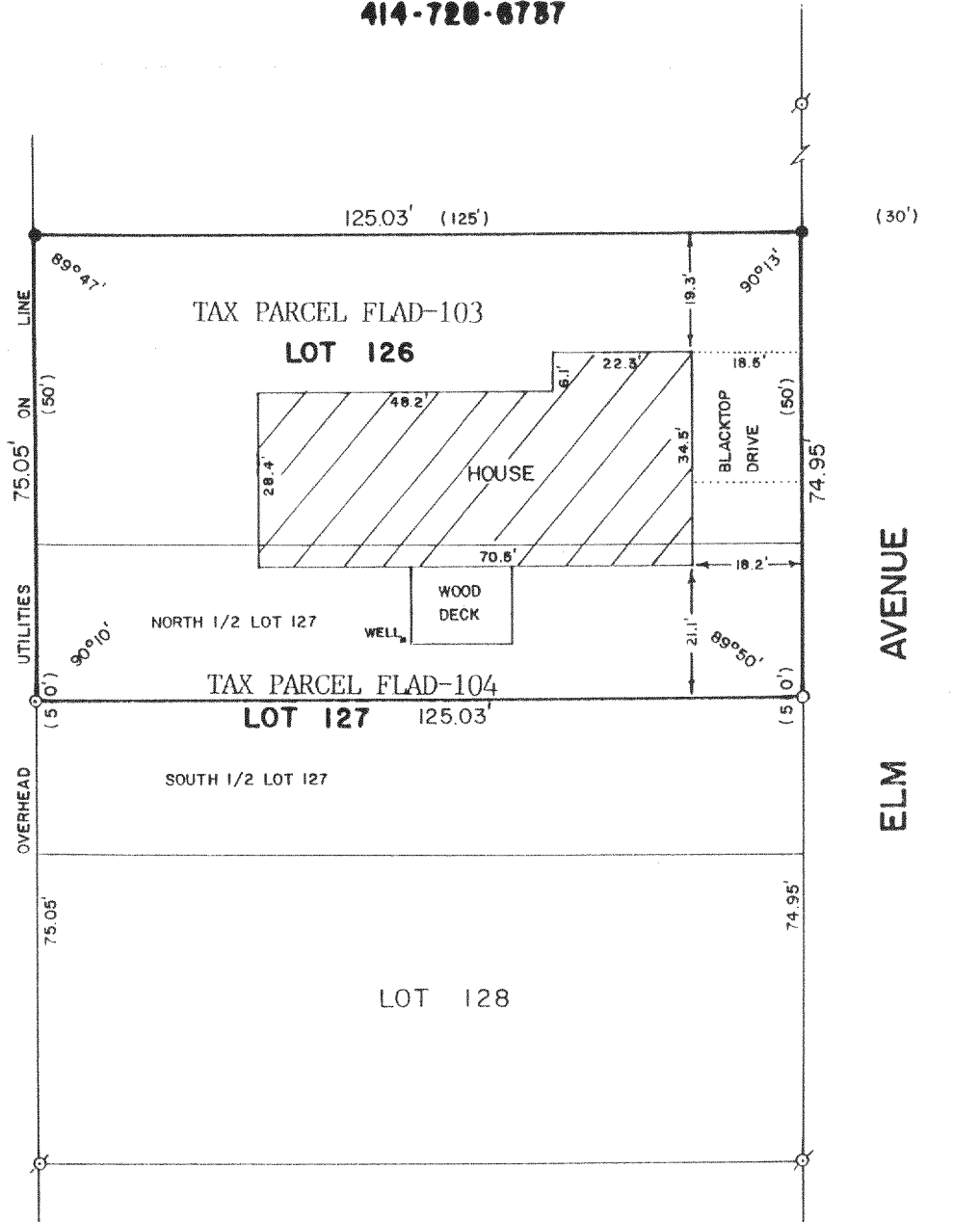

PLAT OF SURVEY OF

LOT 126 AND THE NORTH 1/2 OF LOT 127 OF LAKE DELAVAN HIGHLANDS, LOCATED IN T2N,R16E, WALWORTH COUNTY, WISCONSIN.

THIS IS A LOT LINE ADJUSTMENT BETWEEN TAX PARCELS FLAD-103 AND FLAD-104.

ORDERED BY: DAN KOMEL
 4215 ELM AVE.
 DELAVAN, WI. 53115

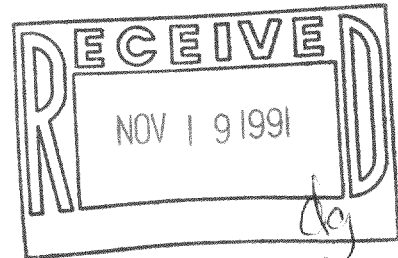

SCALE - 1"=30'

LEGEND

- - IRON ROD FOUND
- ⊗ - IRON PIPE FOUND
- - IRON PIPE SET
- () - RECORDED AS

I HEREBY CERTIFY THAT I HAVE SURVEYED THE ABOVE DESCRIBED PROPERTY AND THAT THE ABOVE MAP IS A TRUE REPRESENTATION THEREOF AND SHOWS THE SIZE AND LOCATION OF THE PROPERTY, ITS EXTERIOR BOUNDARIES, THE LOCATION OF ALL VISIBLE STRUCTURES AND DIMENSIONS OF ALL PRINCIPAL BUILDINGS THEREON, BOUNDARY FENCES, APPARENT EASEMENTS, ROADWAYS AND VISIBLE ENCROACHMENTS, IF ANY, TO THE BEST OF MY KNOWLEDGE AND BELIEF.

THIS SURVEY IS MADE FOR THE USE OF THE PRESENT OWNERS OF THE PROPERTY, AND ALSO THOSE WHO PURCHASE, MORTGAGE, OR GUARANTEE THE TITLE THEREIN WITHIN ONE (1) YEAR FROM DATE HEREOF.

David F. Abell
 DAVID F. ABELL
 WISCONSIN REGISTERED LAND SURVEYOR, S-1596

DATE September 23, 1991 JOB NUMBER = 88139
 NOTE: THIS IS NOT A CERTIFIED COPY UNLESS SEALED.