

**ABELL
SURVEYING & MAPPING
DELAVAN, WISCONSIN 53115
414-720-8787**

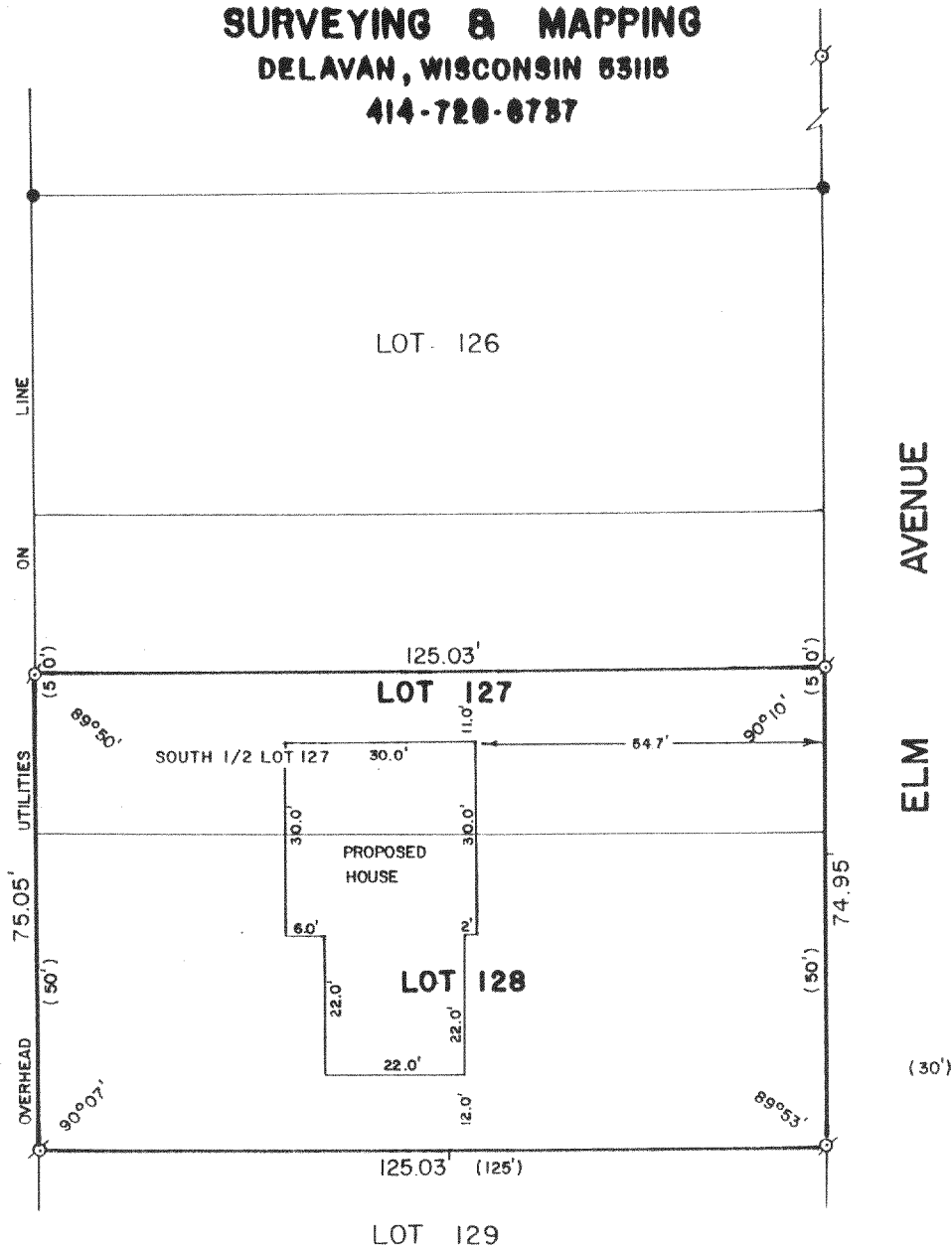

PLAT OF SURVEY OF

LOT 128 AND THE SOUTH 1/2 OF LOT 127, LAKE DELAVAN HIGHLANDS,
T2N,R16E, WALWORTH COUNTY, WISCONSIN.

ORDERED BY: DAN KOMEL
4215 ELM AVE.
DELAVAN, WI. 53115

NOTE: HOUSE CORNER MARKED WITH 60 PENNY NAILS.

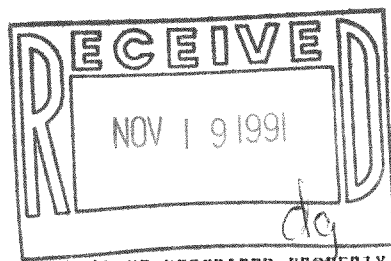

SCALE - 1"=30'

LEGEND

- ⊗ - IRON PIPE FOUND
- - IRON ROD FOUND
- IRON PIPE SET
- () - RECORDED AS

I HEREBY CERTIFY THAT I HAVE SURVEYED THE ABOVE DESCRIBED PROPERTY AND THAT THE ABOVE MAP IS A TRUE REPRESENTATION THEREOF AND SHOWS THE SIZE AND LOCATION OF THE PROPERTY, ITS EXTERIOR BOUNDARIES, THE LOCATION OF ALL VISIBLE STRUCTURES AND DIMENSIONS OF ALL PRINCIPAL BUILDINGS THEREON, BOUNDARY FENCES, APPARENT EASEMENTS, ROADWAYS AND VISIBLE ENCROACHMENTS, IF ANY, TO THE BEST OF MY KNOWLEDGE AND BELIEF.

THIS SURVEY IS MADE FOR THE USE OF THE PRESENT OWNERS OF THE PROPERTY, AND ALSO THOSE WHO PURCHASE, MORTGAGE, OR GUARANTEE THE TITLE THEREIN WITHIN ONE (1) YEAR FROM DATE HEREOF.

David F. Abell
DAVID F. ABELL
WISCONSIN REGISTERED LAND SURVEYOR, S-1596

October 1, 1991

DATE: *October 1, 1991* JOB NUMBER - 88139

NOTE: THIS IS NOT A CERTIFIED COPY UNLESS SEALED.